[redacted]

[redacted]

Acc. 605
Return of Fines
& Forfeitures for
Kent County at
May & Nov. Sess. June 1811
& Jany. 1812

0396

[redacted]

[redacted]

An Account of fines aspesed by the Court of General Quar Sepions of the Peace of the State of Delaware in and for Kent County at May and November Terms of said Court in the year A.D. 1811.

Time of Aspesing	Offenders Names	Officer Giving Recp.	Amot. of Fine
May Term 1811	William Knotty	Cor. Bottell Sh.ff.	$4.00.
" " "	Benjamin Potter	Cor. Bellette Sh.ff	3.00
" " "	Benedict Andesson	ditto — do	13.33.
" " "	John Carrow	ditto — do	.50.
" " "	Ezekiah Neary	ditto do	.50.
" " "	James Spear	ditto — do	3.00
" " "	John Barratt Esq.	ditto — do	.50
" " "	John Smith	ditto — do	.50.
" " "	John Conner	ditto — do	1.00
" " "	Joshua Conner	ditto — do	1.00
" " "	Adam Adams	ditto — do	13.33.
" " "	Edward Peterson	ditto — do	.50.
" " "	Richard Wilmer	ditto — do	13.33
" " "	Daniel Telghman	ditto — do	10.00.
" " "*	Elizabeth Seat	ditto — do	50.00
" " "	James Clayton	ditto — do	.50.
Nov Term 1811	Walter Douglass	ditto — do	5.00
" " "	Theadore Bradley	ditto — do	20.00
" " "	James Stewart	ditto — do	6.00
" " "*	Mingo Telghman	ditto — do	20.00
" " "	Joseph Tenley	ditto — do	13.33.
" " "	William Berry	ditto — do	.50
			$179.82

* E. Seat was requested to give a recognisance to the State in the sum of 500 dollars with one good Security for her to keep the peace which she has not done as yet she Confined in Jail —

* M. Telghman was requested to give a Cecognisance in like manner. which he has not done and is yet in Said Gaol

State of Delaware Kent County. In Testimony that the above and foregoing is a true Statement of the fines aspesed by the said Court and the sums aforesaid with the time of aspesing the same the offenders names and the Officer receiving them I have hereunto Subscribed my hand and Seal this 30. of Nov. 1812.

Nath. Smith Jr. C.K.

0397

END OF DOCUMENT

0398

[redacted]

[redacted]

tificate of the pledges
the Court of Common Pleas
f Wm. Burton Bliff. of Supra
aving given recognizance -
e - at November Term 1812 -

0399

[redacted]

[redacted]

Sussex County ss.

We the Subscribers Judges of the Court of Common Pleas of the State of Delaware do hereby make known and Certify that William Burton Esquire as Sheriff of the said County of Sussex did on the eighteenth day of November within the Titles first days of the Penn in the year of our Lord one thousand eight hundred & twelve enter into recognizance in the sum of twelve Thousand Dollars with Nath.l Mitchell Esq.r Ebenezer Long, Benton Facemire, Josiah Martin, Charles M.Cullom, David Sutton, Cornelius Wilson, Joshua Burton, William Hogue, Robert Hill, Robert Burton and John Collins

his Sureties Jointly & Severally for the faithful discharge of the duties and trust reposed in the said William Burton in the office of Sheriff, which said Sureties were approved of by us, as good & Substantial Freeholders agreeably to the act of Assembly in such case made & Provided.

Done at George Town this day and year above.

Wm Booth C.J.

William Marriner A.J.

0400

END OF DOCUMENT

0401

[redacted]

[redacted]

Certificate of the Judges of the Court of Common Pleas of Wm Moore Esqr of Nicholas having given recognizance &c 1st Dec. 1812.

0402

[redacted]

[redacted]

[redacted]

We the undersigned Judges of the Court of Common Pleas for the State of Delaware, do certify, That at the December Term in the Year of our Lord, One thousand eight hundred and twelve, at Newcastle in and for the County of Newcastle, William Moore Esquire Sheriff of the said County of Newcastle appeared Before the Court, on Wednesday the Sixteenth day of December in the Year aforesaid being within the three first days of the Court, together with James Strend, Samuel Metter, Henry Whitley, John Kerdman, John Evans, John Crew, John Merrill Esquire, Lewis Reece, Richard Chambers, and William Anderson his Securities of whom the Court Approve, and then and there entered into Recognizance in the Sum of Sixteen Thousand Dollars lawful Money of the State of Delaware, for the due and faithful Execution of the said Office of Sheriff, agreeable to the Act of Assembly of this State in such case provided. Given under our Hands the day and Year aforesaid.

Jas. Booth C. J.

William Warner J.

To His Excellency the Governor
& the State of Delaware ---

0403

END OF DOCUMENT

0404

State
vs
Peter Kemp

[illegible]

0405

[redacted]

[redacted]

R. Zeug mit
Form Schlitten
betzyk 1872

Bleib
Rechnung

[redacted]

[redacted]

0406

[redacted]

[redacted]

1812 June 13 dec[d] at Petes Tavern

Stud Dellaven and gorge Baker prosecutes for a Charge of assault Committ'd by Peter Tempson on — gorge Baker South of and Sides Salt hundred in ~~County~~ and State aforesaid —

Common Samuel Williams for State

on the Testimony of the Witness the defendent is Convicted of an Assault and is adjudg to pay a fine of fifty Cents and is Comm[d] to the Custody of the Heresy Carter Constable to the fine and Costs is paid 13 June 1812 — — Jon[a] Whitaker

Teste I do Certify the above and for going to be a true Copy as taken from my Docket given from under my hand and Seal 18 day of June 1812 — — — — — Jon[a] Whitaker

[redacted]

[redacted]

0407

[redacted]

[redacted]

R. Fines &c
6 Sept. 1812
from Jas. Whitacre

Stuck
at
Joshua Simmes

Return of Fines from
James Whitacre
5 Feby 1812

Return of Fines from
James Whitacre
to 5 May 1812

[redacted]

[redacted]

[redacted]

0408

State of Delaware
at
Joshua Simmons

Peter Harwood Prosecutor for a charge of Assault
& battery Committed by Joshua Simmons on Peter Harwood
the 14th of April 1812 both of Sussex de kent
County and State aforesaid

By Confession of the defendant he is Convicted of Assault
and adjudged to pay a fine of fifty Cents and is adjudged to
pay a fine of fifty Cents and is Committed to the Custody
of Henery Carter Constable til the fine and Cost is paid

April 23 Day 1812 James Whitakes

Sussex ss I do certify the above and foregoing to be a true Copy taken
from my docquett given from under my hand and seale 23 April 1812

Jas Whitakes

1812 April 6 day
State of Delaware
vs
Cheney Dill of Indian Old Field

} an Indictment for a charge of Assault and Battery
Committed by Cheney Dill of Indian
Old Field on Henry Cooper
the fifth day April 1812 both of Sussex de
kent in Sussex County in State aforesaid

Fine 80:50

In testimony of the witness the witness the defendant is
of Assault and Battery and is adjudged to pay a fine of fifty Cents
and is Committed to the Custody of Henery Carter Constable til
the fine and Cost is paid April Seventh day 1812 James Whitakes

Sussex ss I do Certify the above and foregoing to be a true Copy taken
from my docquett given from under my hand and seale this Seventh
day April 1812

James Whitakes

1812 April 6 day
State of Delaware
vs
Elizabeth Dill &c

} Elizabeth Dill &c prosecutes for a charge
of Assault and Battery Committed by Elizabeth
Solomon Fisher Dill & Dill-Servant on Elizabeth Dill &c on the fifth day
and Burton Connes 5th April 1812 both of Sussex de kent in said
State
County and State aforesaid

on the Testimony of the witness the defendant is Convicted of Assault
and Battery and is adjudged to pay a fine of fifty Cents fine 80 50
and is Committed to the Custody of Henery Carter Constable til the fine
and Cost is paid April Seventh day 1812 James Whitakes

Sussex ss I do Certify the above and foregoing is a true Copy taken
from my Docquett given from under my hand and seale April Seventh
day 1812

Jas Whitakes

0409

R. Fenn. from
Jams Whitacre
no 6 Augt 1812

State
of
absconding Debtor

R. Fenn. from
James Whitacre
no 6 Augt 1812

State
of
absconding Debtors

Return of Fenn.
from James Whitacre
no 6 Augt 1812

State
of
absconding Debtor

0410

1812 augst 4 day / absolomen [illegible] } State Dellaware and John Connes Jr Procecuter for a Charge of assalt and Battey Committed by absolomen [illegible] & Filyuit the 2 day augst 1812 both of nuredes kle hundred in Kent County and State aforsaid

Sommon Dennes Connes and John Connes Jr Plaintiff
Sommon Johnston Dill and Loyd dixon for Defendent

} on testomoney of the Witnes the Defendent is Convicted of assalt and Battey and is adjudged to pay a fine of fifty cents Dollars and is Commited to the Custety of Henery Carter Constable tel the fine and Cost is paid 4 augst 1812 Jas Whitelock

Sead I do Certify the above and for going is a true Copyy taken from my docquett given from under my hand and Seale 4 augst 1812
Jas Whitelock

1812 augst 4 day / absolomen Sipyut } State Dellaware and Samuel Dill prosecuter for a charge of assalt and Battey Committed by absolomen Sipyut on Samuel Dill the 4 day augst 1812 both of nuredes kle hundred in Kent County and State aforsaid

Sommon Dennes Connes and John Connes Jr Plaintiff
Sommon Johnston Dill and Loyd dixon for Defendents

} on testomoney of the Witnes the defendent is Convicted of assalt and Battey and is adjudged to pay a fine of fifty Cents Dollar is Commited to the Custety of Henery Carter Constable tel the fine and Cost is paid 4 augst 1812

Sead I do Certify the above and for going is a true Copyy taken from my docquett given from under my hand and Seale 4 augst 1812
James Whitelock

State Dellaware at phillamon Edwards

and Lemuel Clark prosecuter for a charge of assalt and Battey Committed by phillamon Edwards & Lemuel Clark the fifth Day may 1812 both of nuredes kle hundred in Kent County and State aforsaid by Confession of the Defendent he is Convicted of assalt and Battey and is adjudged to pay a fine of fifty Cents and is Commited to the Custety of Henery Carter Constable tel the fine and Cost is paid 16 may 1812 — Jas Whitelock

Sead I do Carty by that the above and for going is a true Copyy taken from my docquett given from under my hand and Seale 16 may 1812
James Whitelock

0411

Return of Ferries
w.d from Northumberland
25 Aug.t 1812

R.d Ferries from
James Whitacre
12.th Sept.r 1812

Stated
neatly & temp.e

R. Ferries
w.d 6.th Sept.r 1812
from James Whitacre

Copied & Exd

0412

Kent County State of Delaware —

State of Delaware } Appealt & Battery on Jeremiah
vs. } Chester —
Jno Quimby

fine seven cents paid to William Smith, Cons. — May 22d 1812. —

State of Delaware } Appealt & Battery on Jeremiah
vs. } Chester.
Jno Quimby

fine seven cents paid to William Smith Cons. —
May 22d 1812. —

State of Delaware Kent County. I Nathaniel Smithers one of the Justices of the peace of the State of Delaware for Kent County hereby certify the above to be a true Extract from my docket 22d August 1812.

Nath. Smithers

1812 August 4 day } State vs Jellaway and Samuel Gill prosecutes for a charge of assault and Battery Committed by Loyd Dixon

Loyd Dixon } the 2 day August 1812 on Samuel Gill both of lawful and Sworn Dennis Comegys } of Lewistical Hundred in Kent County and State aforesaid

John Cowgill for plaintiff } on testimony of the Witness the Defendant is convicted of a salt and Battery and is adjudged to pay a fine of one Dollar and is committed to the Custody of Henery Carter Constable — till the fine and Costs is paid August 4 day 1812 Jas Whitakes

Common also Common Sipyut } Johnston Gill for defendant }

Said Jds Costs

I do certify the above and foregoing is a true Copy taken from my Docquett given from under my hand and Seale 4 day August 1812 Jas Whitakes

June 81 — 00

1812 June 13 day } State vs Jellaway } George Baker prosecutes for a charge of assault and battery Committed by Sarah Jellaway } on George Baker both of lawful and Sworn Dennis Comegys } of Lewistical Hundred in Kent County and State aforesaid

Common Samuel Williamson and Charles Case for State

State } Said Jds Costs

I do certify the above and foregoing is a true Copy taken from my Docquett given from under my hand and Seale this 15 day of June 1812

Jas Whitakes Cons

on testimony of the Witness the defendant is Convicted of a salt and battery and is adjudged to pay a fine of fifty Cents and is Committed to the Custody of Henery Carter Constable to the fine and Cost is paid — 15 June 1812 — Jas Whitakes

04 13

R. Henry Jennings
Jennings Plantation
6th October 1812

State
Loyd Dixon

Return of Prisoners
from St. Smithers Corps
3d March 1812

Return of Prisoners
from St. Smithers Corps
3d March 1812

Return of Prisoners
from the Corps
Hallway 1812

State
of
M. Bissette
fine - 1.00
Rec'd D. Anderson

Return of Prisoners from the Corps of Mary Hallway Brigade Major Gen. Wilkinson Commanding 7th - 1812 from Wilkinson Court

Mary Hallway

Return of Prisoners from Thos. Owens
Hallway 1812

Mary Hallway

State
of
J. Hennington
fine - 11-06

Return May 7th - 1812 from Wilkinson Court
Lt. William Brigade Major

0414

[illegible] said Thomas Connis prosecutes for a charge of assault and
[illegible] Dolly Commited by Loyd Dixon the Second day of augst 1812
Loyd Dixon on Thomas Inlows Oath of murdered Shell Hundred in Kent
County and State aforesd

Solomon Samuel Dill } on testimony of the witness thereto for the
& John Connis Jr for County } Convicted and adjudged to pay a fine of fifty
Solomon absconded to avoid } Costs and is Committed to the Custody of
Johnston Dill for Defendt } Peter Carter Constable to the Sheriff Office
is paid August 4 day 1812 James Whitelock

Kent Jss I do Certify the above and foregoing is a true Copy taken from my docket
given from under my hand and Seal 4 augst 1812 Jas Whitelock

State of Delaware } a Spanish Dollar on the Brown
to } Fine - - - - $2 00
John Williams } paid to William Frantz, Cond.
25th March 1812. —

State of Delaware, Kent County, A true Extract from
my docket 25th March 1812. Nath. Smithers.

State of Maryland } a Penalty and Battery committed on
to } Richard Cullens on the 15th day of
Sam[illegible] } January 1812 - -
fine - - - - - - - - - - $1 00

* on Confession the Defendt is hereby Committed
and appeals to pay the above fine and
Costs Committed to Custody of John
Anderson until said fine is paid —
11th Feby 1812 J. Rice

State of Delaware } I do hereby Certify that the above and
Kent County } foregoing is truly taken from
the original Entry on my Docket
Test J. Rice } Given under my hand and Seal the 11th
day of Feby 1812 J. Rice

State } a Penalty & Battery Committed
of } on Thomas Griffith on the 29th
Jamuel Remington } Novr 1811 and appeals on the 2d
fine - - - - - - - - - - - - 06
The Defendt appeals to pay the above
fine and Cost Committed to the
Custody of John Anderson Constable
until the fine and all Costs
is Paid 6th Decr 1811
J. Rice

fine paid to
John Anderson Constable

State of Delaware } I do hereby Certify that the above and
Kent County } foregoing is truly taken from
the original Entry on my Docket
for Testimony whereof I have hereunto
set my hand and Seal at Dover
10th day of March 1812
Test J. Rice

0415

END OF DOCUMENT

0416

[redacted]

[redacted]

Return of Fines rec.d from
Mr. Rutlr. 14 Feb.y 1812.

0417

[redacted]

[redacted]

[redacted]

[redacted]

State of Delaware } Assault & Battery —
vs
John Muskinin } Fine imposed $2.50 —

I do Certify that the above Fine of Two Dollars and fifty Cents has been paid by me to Henry Molleston Esq. State Treasurer for the use of the State

Wm Rash
3

Sir, It appears to be my duty to transmit you the above Certificate, from an Act of Assembly in 4 Vol Page 467 Sec 1st Del. Laws, Also to pay the money as Certified, agreeable to an Act in 2 Vol. Page 1126 Sec 2d to the State Treasurer

If I am not correct be pleased to rectify the error, it being the first return of the kind done by me —

respectfully yours &c

M Laverty

Wm Rash

8th April 1812

[redacted]

[redacted]

0418

Return of Lines
Capn Alexr Ritchie Esqr
1st Decr 1812

Capn Lowry Esqr

Dover

0419

Peter Caverly Esqr.

Dover

Return of Fines
Recd from Wm Ruth Esqr
2 Decemr 1812

0420

0421

State of Delaware } Charge of Assault & Battery
14 } and to be Committed on the Body
John Hickey - } of John Conaway at Little Creek
} Hundred the 4th day of June 1812

June 20th 1812 John Hickey being brought before me William Rutch one of the Justices of the Peace for Kent County in the said State, and being by me fully informed of the Charge against him, submits the Matter to my determination & Judgement.

Fine imposed One Dollar & Collected by Joseph Buckmaster Constable & by him paid over to the Treasurer for the State

Kent County ss. I do certify the above to be a true Statement of the case as determined by me

Wm Rutch

State of Delaware } Charge of Assault & Battery, and to
14 } be Committed on the Body of Elizabeth
Ann Elbert Mulatto } Hughs Mulatto at Duck Creek Hundred
} this 6th October 1812

Octob 14, 1812 Ann Elbert being brought before me William Rutch one of the Justices of the Peace for Kent County in the said State & being by me fully informed of the Charge against her, submitted the matter to my determination & Judgement

Fine imposed Two Dollars and Collected by Joseph Buckmaster Constable & by him paid over to the Treasurer for the State

Kent County ss. I do certify the above to be a true Statement of the Case as determined by me

Wm Rutch

END OF DOCUMENT

0422

[redacted]

[redacted]

END OF FILE

0423

[redacted]

[redacted]

0424

EXECUTIVE PAPERS

1812

State Auditor

Folder #2

H. Molly

15 May 1812

0425

May 1st - 15 - 1819.

Dear Sir

If the Duplicates for Newcastle County is
Ready be pleased to send them to me by Son Henry

Respectfully Yours
Henry Molleston

Peter Caverly Esqr.

0426

END OF DOCUMENT

0427

[redacted]

[redacted]

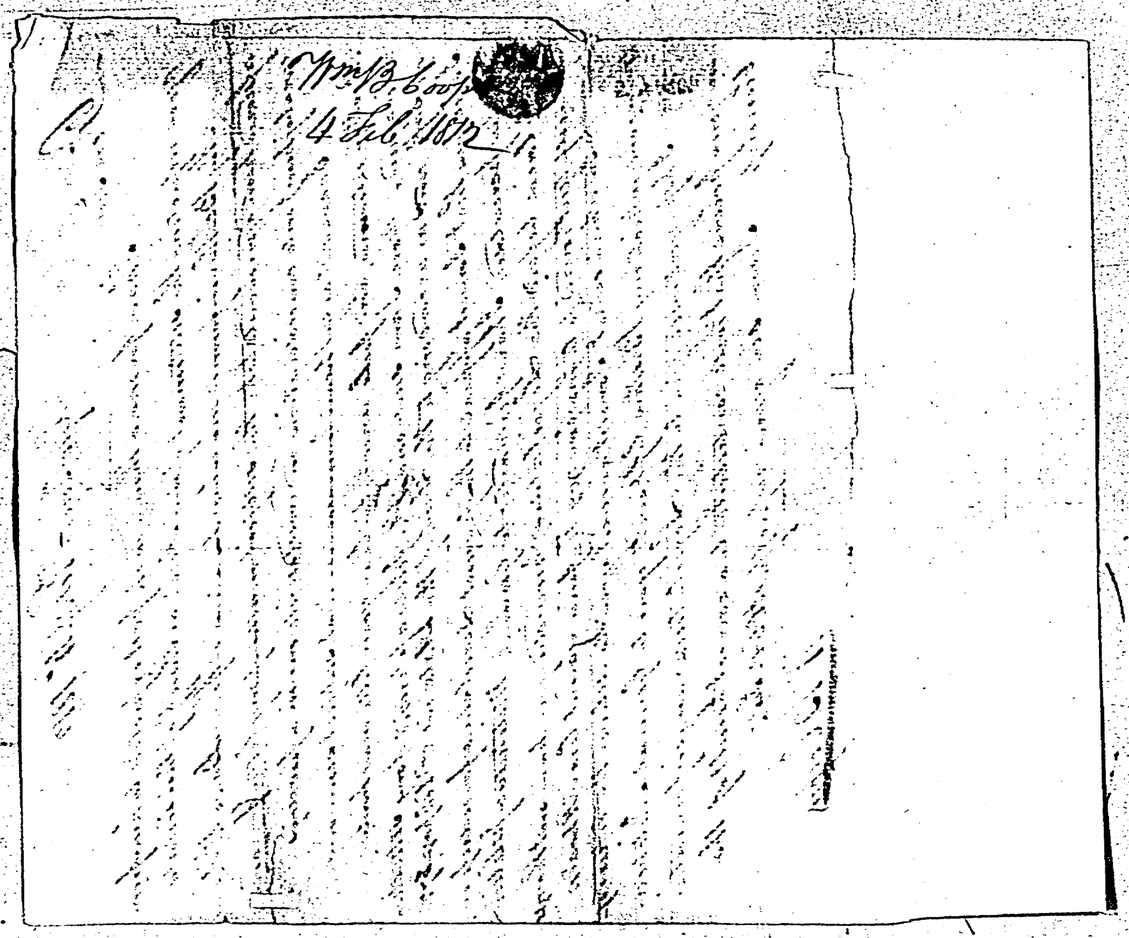

[redacted]

[redacted]

[redacted]

Gov: Town Feb.y 4th 1812.

Dear Sir

I have for more than a week past expected to hear from you respecting the settlement of my Accot. as Sheriff of this County

My Brother informed me when he returned from Boston that you apprehended you would take the subject matter of my letter forward you by him into consideration and would write me in a few days

I have not as yet heard from you on that subject since my Brother returned, and fear uneasy for fear your letter may have miscarried. You I am sure must be fully apprised of my situation as Sheriff and as according to the Laws of the State in 2nd Vol. page 372. Section 9 that I must appeal to the present Legislature for redress in the premises stated, I have forwarded to General Mitchell a petition to be laid before the Legislature, provided you have not thought yourself authorized to Order for 90$ the sum against Gov. Rhoads.

In which event I must request you to deliver the copies of the record which my Brother left with you to General Mitchell

I hope you will give to the Legislature any information in your power that will contribute to a correct result of the business. I am Sir your respectfull Obdt. Sert.

Wm B Coghill

State Auditor

0429

END OF DOCUMENT

0431

Geo. Lewis Dec'd
March 24th 1784

Paid 8

Peter Causby Esqr
Auditor
Power
Del

[redacted]

[redacted]

March - 1812

Sir

my being under the necessity of proceeding
Against Delinquent Officers - together with the
neglect of the Collectors - has made it impossable
for me as Commissary of military Stores
to make a Settlement with you Agreable
To Law - I have the promise of a full Settlement
at our Next Court - it will be Some time
in may before I Shall be able to Come up
to Dover to Settle with you

I am Obidiently &c
yours
Liston A Houston
March 23 - 1812

Peter Caverly Esq.

[redacted]

[redacted]

0432

END OF DOCUMENT

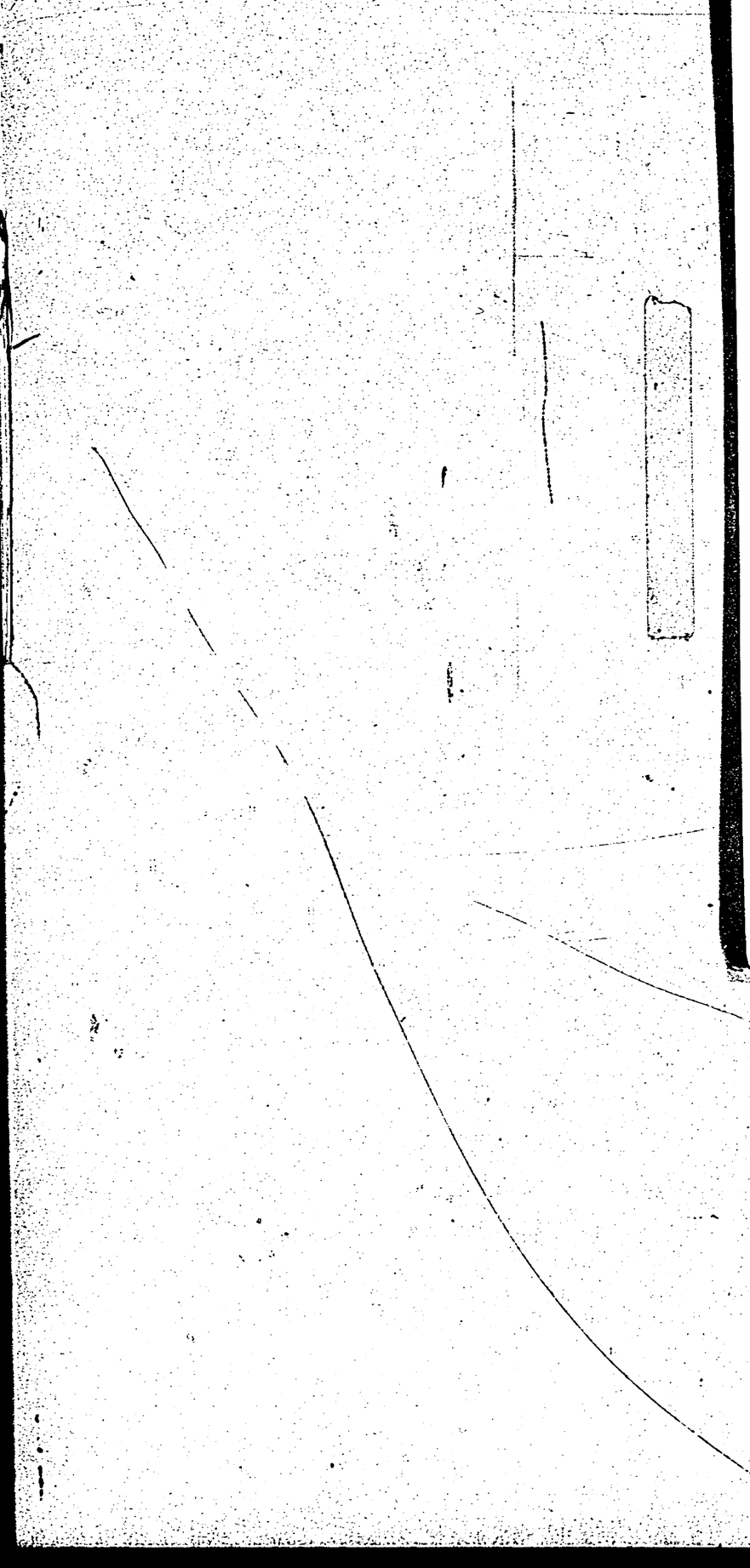

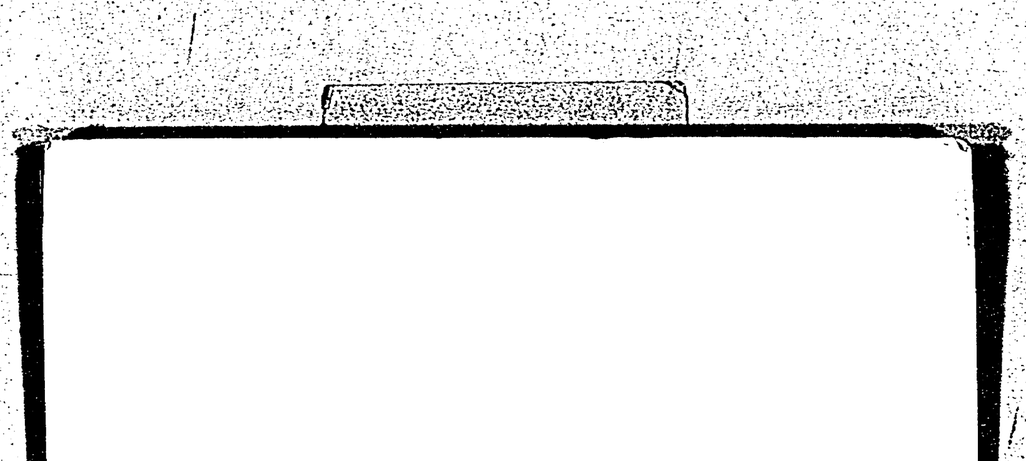

0434

Peter Waverly Esqr
Dover
Kent
Delaware

Peter Lowry Esqr. Philada 18 Feby 1812

Dear Sir, We have received your favor of the 13th inst. — The present price of Deposit Notes is from 100 to 100 1/2 Cent at which Sales have been made within a day or two. — We could not assign a reason in the case U.S. Bank stock, as it is impossible to form a correct opinion of the result of that Institution — The state of our Banks is at present at 131 Cents, the Charter of that Bank will expire the 14th March 1815, which has occasioned the present depression of the stock. — The community of people here prefer the Farmers & Mechanics Bank Notes, the present price of which is from 137 1/2 to 138 Cts. the original Amount of each Share is Fifty Dollars their last dividend was 5 Pct for six Months —

We are very respectfully

Dear Sir

Your Obt Servts

Louisiana 6 Pct Loan 3 Pct Cons 61 1/2 1/4

N. Ruan Hare & Davidson

3

0435

0436

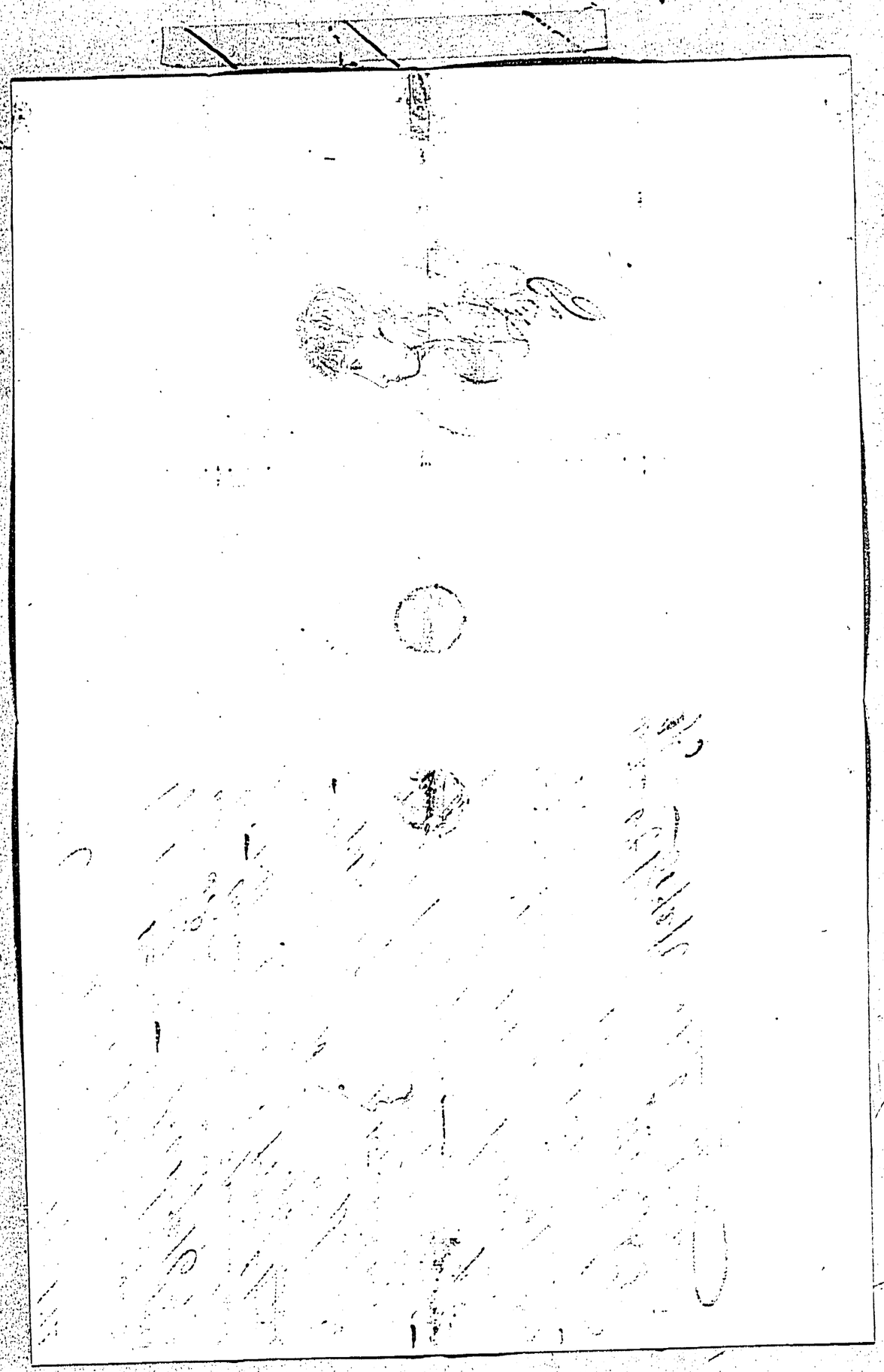

END OF DOCUMENT

0437

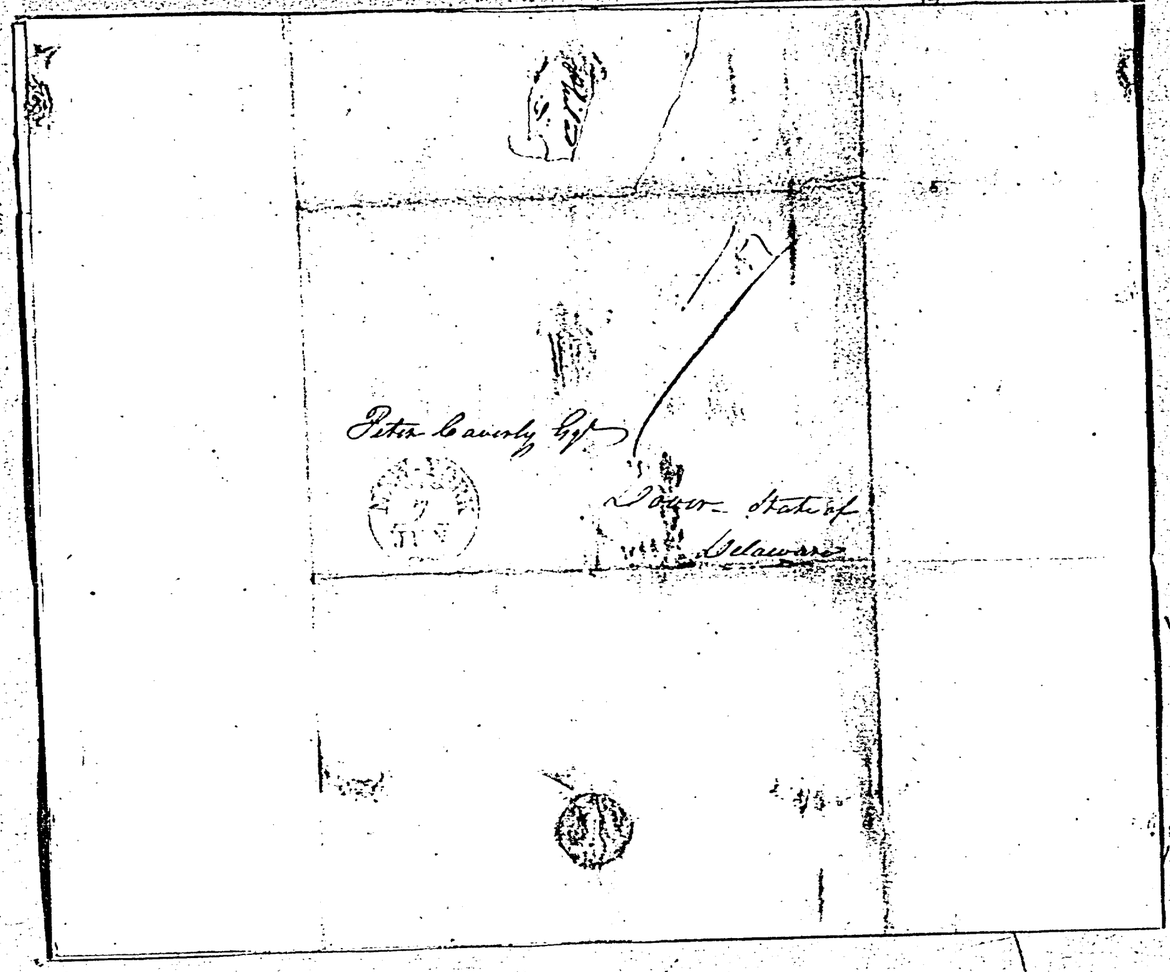

0438

New York y June 1812

Dear Sir

I owe you time with the Lining Part of
Upholstery in the Room next the President of the Bank
of America which is much easier has been
[redacted] and [redacted] put up
with in this State as well as most of the other
States it is only a few days since [redacted] passed the
Council of Revision by a Majority of one only —
Should you like to become a Subscriber to this Bank
you will notify me as early as possible, you will have
no time to lose — the Loan [illegible] and must
[illegible] alternately — this is the 4th application — should
any difficulties with England the Notes will not be receivable to any that shall remain at the Bank in
this City and you would also will to dispose of this
however you will be better able to judge by the time
this reaches you for by that time we are led to
expect [illegible] definitively will be done by our Treasury

0439

0440

at this quarter

Excuse my disorder for my negligence in perusal

I write before letting

Our business is going on as well as could be expected

under the present embarrassment of trade and the hazard

of conducting. to the best may I what was it [redacted]

[redacted] is much to be expected – if there is any [redacted]

calculation to be made on what our house is doing at

Washington

On the 12th of May I attended Sale of Porter goods in

Philada at which I bought to the amt of $18,600 delivery

and but for some difficulty in the Papers I effected the

entry – should have visited you on this occasion was obliged

to return to this place and send on papers filled with

indorsements – this purchase will yield us something

handsome – let us hear from you as soon as

you can – we are all well here – remember

me affly to all my friends

Yours sincerely

P Caverly Esq

J M Byers

END OF DOCUMENT

0441

[redacted]

[redacted]

Dear Sir

Wilmington November 17th 1812

Since I last had the pleasure of seeing you I have communicated to my father the proposition which you made respecting his house, viz that you would pay the difference between the rent which Mr Strobel has engaged to give, and that for which you yourself took it, and transfer to him the agreement between Messrs Lowber & Strobel, with a view to make him his tenant all of which I am authorized to say he is perfectly satisfied with, and will approve of the arrangement as it will be much easier for him to get rid of Mr Strobel as a tenant, than to be obliged to give him notice thro' you, which perhaps would not be so effectual —

Your sincerely
W H Winthrop

Peter Caverly Esq.

Mr Strobel engaged to pay with the 25 Dec & 25 March (an equal pay. on each day)	85 —
Sent by Check dated 23 Dec. on the Bank at Dover by mail inclos'd R. Hamilton's order.	48. 67
Making the sum I engaged to pay Mr Strobel	133. 67

[redacted]

[redacted]

0442

END OF DOCUMENT

0443

[redacted]

[redacted]

Philada Feb 17th 1812

Peter Comly Esq

Dear Sir

Your favor of the 13th Inst I had not the pleasure to receive until this morning I regret that all descriptions of stock are so situated at present that I cannot enjoy the confidence you have the politeness to express in my opinion, by pointing out to you an object for a profitable investment of your money, unattended by risk of a disappointment of payment. The Banks of Penna & the Farmers & Mechanics are at this time applying to the Legislature for an extension of their Capitals, which if permitted will reduce the selling price of their stock. The Charter of the Bk of North America expires in three years, their stock has fallin & will be likely to continue depressed while this point is unsettled but is not likely to be concluded this winter

The loans of the Branches of the Philadelphia Bank have & will cripple that institution in such manner as to render confidence in its stock of the Bank U S is now at 9 per cent discount - That the Bank will eventually completely reimburse the original subscription may be fairly anticipated, a considerable period must however elapse ere this liquidation is made & no interest will be paid in the interim - Should the funds

[redacted]

[redacted]

0444

[redacted]

collected will be divided is uncertain. Dividends with this stock of from 3 to 5 p.c. profit may be anticipated, it is not probable it will go higher than at present, but the fluctuations if any obtain, will be sudden & probably any rise pop away ere you could be advised of it promptly, & such is the weight of this stock that a ready sale cannot be commanded at a moment.

Insurance stocks depend so greatly on the conduct of the administration that dealing in them is little better than Gambling, they are now depressed, sales are slow, & in case of difficulty with Engld would be utterly impracticable. The stock of the Bk of North America was 29 and 30 a few days since, it is now 30 a 31, the business doing by this institution is very profitable. The directors are intelligent & discreet. None of the institutions in this place possess so highly the confidence of the timid married people. The approach of the expiration of the term for which their charter was granted is the only difficulty. If I was compelled to select I would prefer an investment there, but I have doubts of its being profitable even there. The spirit of rivalship & of the spirit de corps that would be excited to the renewal of the Charter of the Bank of the United States will be active in opposition to the renewal of the Charter of the Bank of N America. Besides having of the rocks on which we split. The directors of the Bank of N America will avoid them I have already remarked those Gentlemen are intelligent & able & will be likely to succeed as they will lay their plans long before hand. So great is the confidence in this Direction, that many of the stockholders of the Bank U States will be likely to invest their money in this stock which will occasion an advance of some few p.c. when the funds of the Bk U.S. are distributed.

As a permanent investment on which a moderate dividend may be anticipated, many of the term of the stock are best secure, but even these will be affected somewhat by stagnation of Commerce & the best of this description are difficult to be had.

The evil genius that seems to preside over the destinies of our Country has poisoned the hopes of industry & care in all their ramifications — Commerce is reduced by the risks it is compelled to undergo, to such a state of uncertain speculation as to approximate it to gambling & of consequence to destroy that spirit of integrity & sober discretion that is essential to its well doing — a commercial spirit is the predominating one in the U States & when that is deteriorated all the vital arteries of the body politic become corrupt. Hence spring many of the difficulties that now surround us & created distrust in institutions which by

x Ten years if might [illegible] 45 & 50 a par

0445

[redacted]

[redacted]

that is nature are of a permanent character
I have written more than I intended & the worst
of it is, what is written will not be worth the postage
to you. I shall therefore conclude with assurances
of the respect & esteem of

Dear Sir!

Your Friend & Ser.

Marshall Hollingsworth Jr.

0446

[redacted]

[redacted]

END OF DOCUMENT

0447

Geo: Town January 1st 1812

Dear Sir

I send you by my brother the certified copy of the six Surrial Indictments against Cesar Rhoads with the Order of the Commissioners on each for the Sale of Cesar Rhoads and directing the application of the money arising from the Sale. When I forwarded to you a List of fines I did not attend to the words of the Order of the Court Mr Russell the Clk of the Sessions has not put in his Power to make a complete Bill of the Costs on the Surrial Indictments on Accot of Surrial of the witnesses not having proved their attendance. However he has Gone as far as he is enable to go, by which you will perceive that the Sale of Negro Cesar Rhoads did not amount to a sum sufficient to pay even the Cost that is taxed, much less to pay Witness & Prison fees. Negro Cesar Rhoads was confined in the prison of this County near Nine Months. I hope that under such Circumstances as those that attend the fines imposed on Cesar Roads that you will be enabled to Credit me for each & all of the fines I stand Charged with in your Office (as being fines due from me to the State) not collected from Cesar Rhoads. The Remission of the fine imposed on Joseph Houston Sailor inclose to you - if you Credit me for that and the fines on Cesar Rhoads I believe will leave a Balance due from me to the State of 80 Dollars 10 Cents. I wish you when you have made up the Accts to forward to me as early as convenient the Balance you make due to the State. I am Sir very sincerely your most

Obdt Servt

Wm B. Cooper

0448

Peter Cavanly Esquire

Dower

0449

SUPPORTING DOCUMENTS

0450

Nos 607 & 608
Enclosures under Seal
of the Clerk of the Peace
of Sept. County respecting
Caer Rhos Lds.
ent: 21 January 1812

0451

The State of Delaware
vs. } Indictment for Kidnaping
Cesar Rhoads & Payntin
Wm Spicer & Jesse Cannon } And now to wit Novemr 18th 1808
The defendants being Arraigned at the Bar, and being
charged pleads Non cul, Culprit says Attorney Gunbal
November 22nd 1808 James A Bayard Esquire Assigned as
Counsel for the defendant Cesar Rhoads. Novembr 23rd 1808
A Jury was drawn by Mr Thomas Lawrence under the direction of the Court
whose names are as follows viz. David Watson John Orr. John Lawler Thomas
Burton Daniel Burton John Wilson Jacob Richards David Lennuell
Ennals Adams Edmond Dickerson Senr. Cornelius Paynter and Jacob Marine
Gentlemen who were duly sworn and impannelled to try the Traverse Joined
between the State of Delaware and Cesar Rhoads one of the defendants do say
the find the defendant Cesar Rhoads Guilty of the Kidnaping in the manner
and form as he stands Indicted and so you say all. Subject to the
Opinion of the Court on the case stated. May 2nd 1809 Nulli Prosequi as to
Cesar Rhoads upon the payment of Costs. It is Ordered by the Court
that the Sheriff dispose of Cesar Rhoads as a Servant for any term not
exceeding seven Years for the purpose of paying the Cost of this Prosecution

Shff Coopers fees	10.07	
Clk Copys	1.42	
Atty	2.40	
Clk Rule	3.68	
Kidnapin Writs Craig sur.		
Wm Rhoads sur.	3.02	
Payntin Evans sur.		
Davis Mott sur.		
Samuel Richards sur.	1.01	
Wm Pusey sur.	1.01	21.62

The State of Delaware
vs. } Indictment for Kidnaping. And now
Cesar Rhoads & Payntin
Wm Spicer & Jesse Cannon. } to wit Novembr 18th 1808 The defendants being
arraigned at the bar and being charged pleads non cul,
Culprit says. Attorney General. November 22nd 1808. James A
Bayard Esquire Assigned as Counsel for the defendant Cesar Rhoads
Novembr 23rd 1808 A Jury was drawn by Mr Thomas Lawrence
under the direction of the Court whose names are as follows viz.
David Watson John Orr. John Lawler Thomas Burton Daniel Burton John Wilson
Jacob Richards David Lennuell Ennals Adams Edmund Dickerson Senr Cornelius
Paynter and Jacob Marine Gentlemen who were duly sworn and impannelled to
try the traverse joined between the State of Delaware and Cesar Rhoads one
of the defendants do say the find the Defendant Cesar Rhoads Guilty of the
Kidnapping in the manner and form as he stands indicted and so you
say all. Subject to the Opinion of the Court on the case stated. May 2nd 1809. Nulli
Prosequi as to Cesar Rhoads upon the payment of Costs. It is Ordered by the Court that
the Sheriff dispose of Cesar Rhoads as a Servant for any term not exceeding seven years
for the purpose of paying the Cost of this prosecution.

Shff Coopers fees	10.07		
Clerks	1.42		
Attys	2.40		
Clk Rule	3.68	16.57	Carried over

The State of Delaware
vs
Cesar Rhoads & Wm Laynlin
& Jon Spicer & Jesse Cannon

Indictment for Kidnaping

And now to wit November 18th 1808 the defendants being Arraigned at the Bar, and being charged pleads Nonvult, Culprit says Attorney General Nolem bers 22nd 1808 James A Bayard Esquire Assigned as Counsel for the defendants Cesar Rhoads. November 23d 1808 A Jury was drawn by Mr Thomas Laurence under the direction of the Court whose names are as follows viz David Watson John Ort John Lawler Thomas Burton Daniel Burton John Wilson Jacob Richards David Limmell Emmals Adams Edmund Dickerson Junr Cornelius Laynlin and Jacob Marine Gentlemen who were duly sworn and impannelled to try the Traverse Joined between the State of Delaware and Cesar Rhoads & the defendants do say the find the defendant Cesar Rhoads Guilty of the Kidnaping in the manner and form as he stands Indicted and so you say all. Subject to the Opinion of the Court on the Case stated. May 2nd 1809 Nulli Prosequi as to Cesar Rhoads upon the payment of Costs. It is Ordered by the Court that the Sheriff dispose of Cesar Rhoads as a Servant for any term not exceeding seven Years for the purpose of paying the Cost of this Prosecution

Sheriffs Fees	10.07	
Clerks	.42	
Atty	2.40	
Clk Rupert	3.68	
Kidnaping Writs &c.		
Writ & Returning same &c.	3.02	
Laynlin Adams &c.		
Jesse Mot &c.		
Samuel Richards &c.	1.01	
Wm Pugh & Mot &c.	1.01	21.62

The State of Delaware
for
Cesar Rhoads & Wm Laynlin
Wm Spicer & Jesse Cannon

Indictment for Kidnaping. And now to wit November 18th 1808 the defendants being arraigned at the bar and being charged pleads nonvult, Culprit says. Attorney General. November 22nd 1808 James A. Bayard Esquire Assigned as Counsel for the defendant Cesar Rhoads November 23rd 1808 A Jury was drawn by Mr Thomas Laurence under the direction of the Court whose names are as follows viz. David Watson John Ort John Lawler Thomas Burton Daniel Burton John Wilson Jacob Richards David Limmell Emmals Adams Edmund Dickerson Junr Cornelius Laynlin and Jacob Marine Gentlemen who were duly sworn and impannelled to try the Traverse Joined between the State of Delaware and Cesar Rhoads one of the Defendants do say the Jurors find the Defendant Cesar Rhoads Guilty of the Kidnaping in the manner and form ~~as~~ as he stands indicted and so you say all Subject to the Opinion of the Court on the case Stated. May 2nd 1809. Nulli Prosequi as to Cesar Rhoads upon the payment of Costs. It is Ordered by the Court that the Sheriff dispose of Cesar Rhoads as a Servant for any term not exceeding seven years for the purpose of paying the Cost of this prosecution.

Sheriffs Coopers fees	10.07		
Clerks	.42		
Atty	2.40		
Clk Rupert	3.68	16.57	carried over

Amt. Bill over 14.57

Witnesses
Hester Craig sw.
Wm Killingsworth sw. . . 3.03
Paynter Frame sw.
Lewis West — sw.
Samuel Ricketts sw. 1.01
Wm Newcomb — sw. 1.01
21.62

The State of Delaware
vs
Cesar Rhoads Wm Paynter
Wm Spicer & Jesse Cannon — } Indictment for Kidnaping. And now to wit. November 18th 1808. The defendant being arraigned at the Bar, and being charged plead says non cul, Culprit says Attorney General. November 22nd 1808 James A Bayard Esq. is assigned as Counsel for the defendant Cesar Rhoads. November 26th 1808 A Jury were drawn by Mr. Thomas Laurence under direction of this Court, whose names are as follows viz. David Watson, John Orr, John Parker, Thomas Burton, Daniel Burton, John Wilson, Jacob Richards, David Lennewell, Innals Adams, Edmund Dickerson Sen. Cornelius Paynter and Jacob Marino Gentlemen who were duly Sworn and impannelled to try the Traverse Joined Between the State of Delaware and Cesar Rhoads one of the Defendants, do say they find the defendant Cesar Rhoads Guilty of the Kidnaping in the manner and form as he stands Indicted and so you say all. Subject to the Opinion of the Court on the Case Stated. May 2nd 1809 Nulli Surreque as to Cesar Rhoads upon the payment of Costs. It is Ordered by the Court that the Sheriff dispose of Cesar Rhoads as a Servant for any term not exceeding seven Years for the Purpose of paying the cost of this Prosecution

Sh'ff Cooper's Fees 10.07
Cryer 42
Att'y General — . . . 2.40
Clk Russel . . . 3.48
Witnesses Hester Craig sw.
Wm Killingsworth sw. 3.03
Paynter Frame sw.
Lewis West sw.
Samuel Ricketts sw. 1.01
Wm Newcomb . . . 1.01
$21.62

The State of Delaware
vs
Wm Paynter Wm Spicer
and Cesar Rhoads — } Indictment for Assault & Battery &c. May 2nd 1809 James A Bayard Esq. appeared as Counsel for Cesar Rhoads. The Defendant Cesar Rhoads appears and under protestation of his innocence submits to the mercy of the Court. Whereupon it is considered and adjudged that Cesar Rhoads pay a Fine of Thirty dollars and that he stands committed until Fine & Fees are paid. It is Ordered by the Court that the Sheriff dispose of Cesar Rhoads as a Servant for any term not exceeding seven years for the purpose of paying the Cost of this prosecution

Sh'ff Cooper & Cryer 2.78
Att'y 2.40
Clk Russel . . . 3.23
Witnesses Hester Craig sw.
Wm Killingsworth sw. 2.02
Lewis West sw. 1 mile
Paynter Frame sw.
Samuel Ricketts sw. 1.01
Wm Newcomb.
$11.44

The State of Delaware
vs
William Paynter Wm Spicer
and Cesar Roads — } Indictments for Assault & Battery &c. May 2nd 1809 James A Bayard Esquire assigned as Counsel for Cesar Rhoads
The Defendant Cesar Rhoads appears and under protestation of his Innocence submits to the mercy of the Court. Whereupon it is considered and adjudged by the Court that Cesar Rhoads pay a fine of thirty dollars and that he stands committed until the fine and fees are paid. It is Ordered by the Court that the Sheriff dispose of Cesar Rhoads as a Servant for any term not exceeding seven years for the purpose of defraying the ~~expenses~~ Cost of this prosecution.

Sh'ff Cooper & Cryer 2.78
Att'y 2.40
Clk Russel . . . 3.23
Witnesses Hester Craig Sw.
Wm Killingsworth sw. 2.02
Paynter Frame Sw.
Lewis West — Sw.
Samuel Ricketts Sw. 1.01
William Newcomb Sw.
$11.44

0454

The State of Delaware vs William Paynter Wm Spicer and Cesar Rhoads } Indictment for Assault & Battery &c. May 2nd 1809 James A Bayard Esquire Assigned as Counsel for Cesar Rhoads The Defendant Cesar Rhoads appears and under protestation of his innocence submits to the mercy of the Court. Whereupon it is considered and adjudged that Cesar Rhoads pay a fine of thirty dollars and that he stands committed until fine and fees are paid. It is Ordered by the Court that the Sheriff impose of Cesar Rhoads as a servant for any term not exceed in seven Years for the purpose of paying the cost of this Prosecution

Sheriff returns that by virtue and in Obedience to the Order of this Court made on the several Indictments against Cesar Rhoads. he sold the said Cesar Rhoads on the 16th day of may 1809 for the term of seven years to Henman Rhoads for fifty one dollars

Sheff Cooper — 2.78
Alby — 2.40
Clk Rufsel — 3.23
Witness Nute Craig Sw.
Wm Hillingsworth Sw. 2.02
Paynter Francis Sw.
Samuel Ricketts Sw. 1.01
Lewis West — Sw.
Wm Newcomb — 10.44

Sussex County ss. I Do certify that the above and foregoing is a true transcript of the Record, in the three several Indictments as above stated In Witness Whereof I have hereunto set my hand & seal of Office this second day of January One thousand eight hundred & twelve. — Wm Rufsel Clk

Sussex County ss. I Do certify that the foregoing is a true transcript of the Record in the three several Indictments as before stated In Testimony whereof I have hereunto set my hand and seal of Office this second day of January One thousand eight hundred & twelve.

Wm Rufsel Clk

0455

END OF DOCUMENT

0456

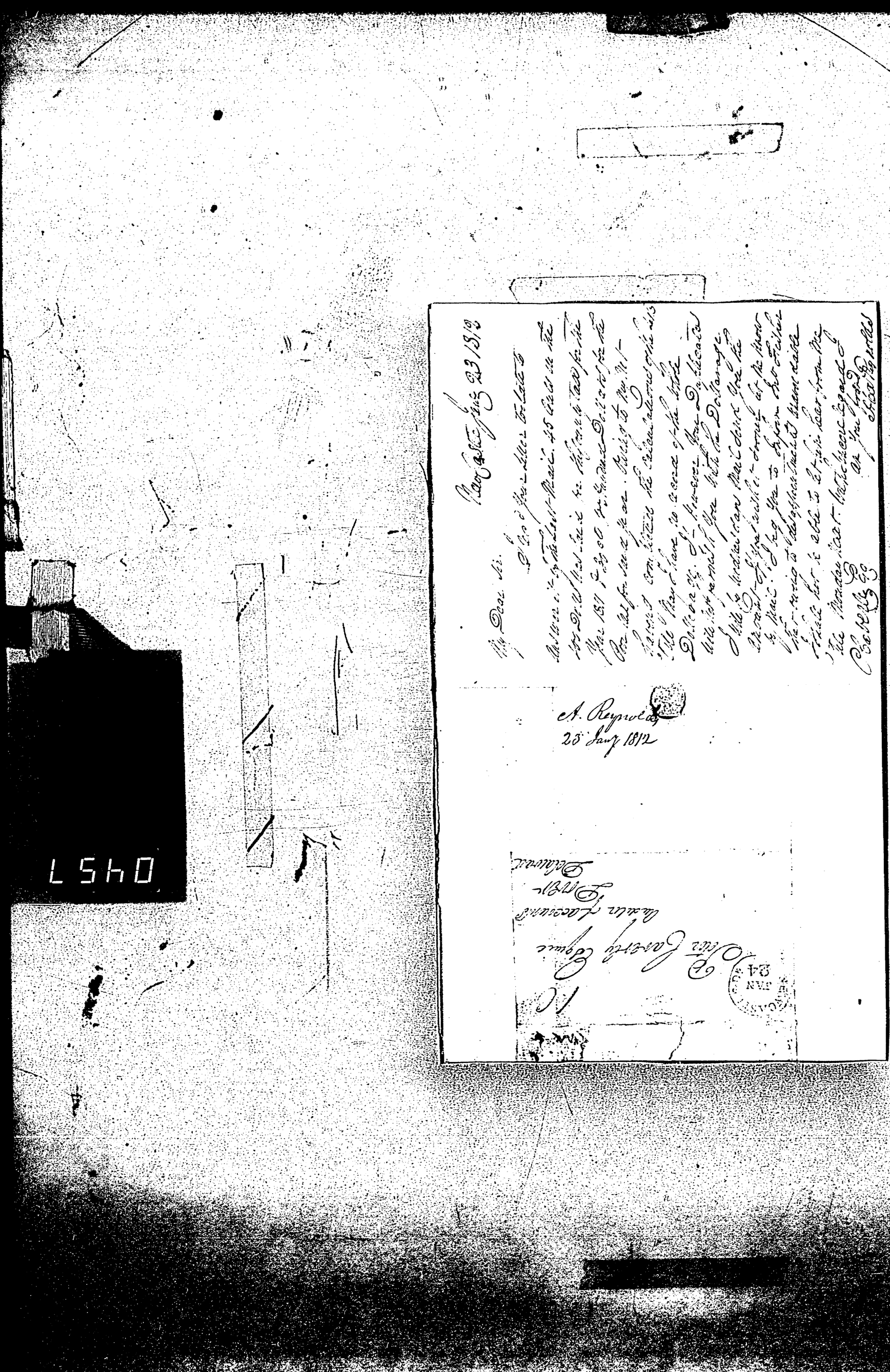

New Castle Jany 23 1812

My Dear Sir.

I Recd your Letter too late to
Answer it by the Last Mail. 45 Cents on the
100 Dolls was Laid for the County tax for the
Year 1811 & 3500 Two Hundred Dollars for the
Poor tax for said year. Owing to my not
having completed the Calculations of the List
till May I have no record of the whole
Dollarage. If However your Duplicates
will not furnish you with the Dollarage
I will by Wednesdays Mail send you the
Amount - If you wish it sooner let me know
by Mail. I beg you to inform Mr Fisher
that owing to disappointments unavoidable
I shall not be able to let him hear from me
till Monday next. With sincere regard I
am Your friend

P Caverly Esq

Alex Reynolds

A. Reynolds
25 Jany 1812

NEW CASTLE
JAN
24

10

Peter Caverly Esquire
Auditor of Accounts
Dover
Delaware

[redacted]

[redacted]

New Castle Jany 23 1812

My Dear Sir.

I rec'd Your Letter too late to Answer it by the Last Mail. 45 Cents the 100 D.W. Was Sale &c. Reserved Tax for the Year 1811 Three Cents Hundred Dollars for the Poor Tax for said Year. Refer to Mr. Harris Commissioner the Calculations of the 1813 Tax. I have no Record of the State Dollarage. However Your Duplicate will Not permit You with the Dollarage I will by Next Days Mail send You the Amount. If You wish it sooner let me know by Mail. I beg You to Inform Mr. Fisher that Being to Disappointed Above Cable that he is able to let him hear from me This Monday Next. Inclosed I send Isabella Gg as You Ordered Harry Rodd

Isaac Canby Esqr
Wilmington
Delaware

Ch. Reynolds
23 Jany 1812

0458

END OF DOCUMENT

0459

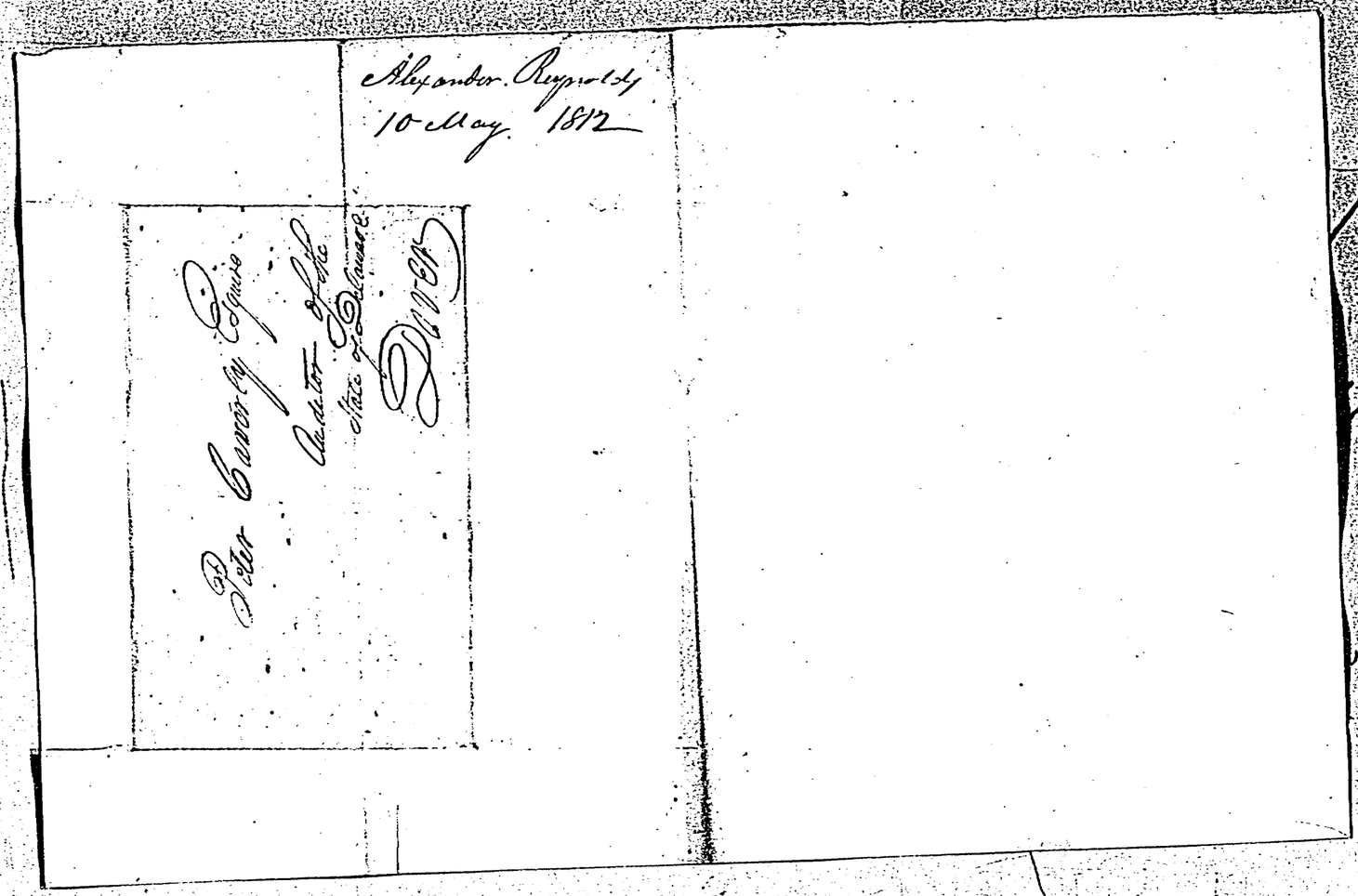
Alexander Reynolds
10 May 1812
Peter Comegys Esquire
Auditor of the
State of Delaware
Dover

0460

[redacted]

Peter Causey Esquire
Auditor of the
State of Delaware
Dover

Alexander Raymond
10 Nov 1892

0461

Newcastle

My Dear Sir

I send You by the Stage of tomorrow
the Duplicate Assignment List of Taxables in Your County
they should have been sent to You three weeks ago but
I could not procure persons to assist me in making
them out and unusual difficulties prevented me
making them out as fast, this is the first Post for many
that the Errors and Corrections of said Assessments
have been left out this alone has caused me much
trouble. I pray You to attend to Your warrants to
the Duplicates And send them to me as soon
as possible.

I am dear Your
Sincere friend

Sunday Night May 10th 1812

A Reynolds

0462

END OF DOCUMENT

0463

[redacted]

[redacted]

List of Collectors
for the State Tax for
1812.

0464

[redacted]

[redacted]

Peter Caverly Esqr. Auditor of Accounts

Sir. The following is a List of the names of the Collecter appointed by me for the Collection of the State Tax for Eighteen Hundred and Twelve

For Kent County

Daniel Frost for Duckereek Hundred

Joseph Buckmaster Little creek Hundred

Samuel Wharton Jr. Jones Hundred

Thomas George Murderkill Hundred

William Lewis Mispillion Hundred

For Sussex County

Stephen Boston for Broad Kill Hundred

William Prettyman for Lewis and Rehobeth &c

Jonathan Walton for Cedar Creek &c

John Davis for North west Fork &c

Gillis Moore Broad Creek Hundred

George Hearn for Little Creek

John Fleetwood for Nanticoke

John Derickson for Baltimore

Curtis Spicer for Dagsborough

John Sharp for Indian River

April 21st 1812

Henry Molleston State Treasurer

For Newcastle County

David Penny For Brandywine Hundred

David Kirkpatrick Christiana Ditto

Isethen Chandler Mill creek Ditto

Thomas Anderson White Clay Creek Ditto

Zachariah Jones Pencader Ditto

Henry Bowman Red Lyon Ditto

Jeremiah Bowman Newcastle Ditto

Levi Clark Sct Georges Ditto

Alexander McAlley Appoquinimk Ditto

May 6th 1812

Henry Molleston State Treasurer

0465

END OF DOCUMENT

0466

END OF FILE

0467

EXECUTIVE PAPERS

1812

State Treasurer

0468

[redacted]

[redacted]

Willard Hall (Secretary of State) Account.

January 1814

0469

[redacted]

[redacted]

Dr. Willard Hall, Secretary in Account with The State of Delaware ..... Cr.

1812		dolls. cts.
May 12.	To this sum rec^d for commission to David Hazzard Esq. of Justice of the Peace for Sussex county	10·00
	27. To this sum rec^d for one impression of the Great Seal	1·00
Aug 8.	To this sum rec^d from J. Gibbs for 1 impress^n of Great Seal	1·00
Sept. 14.	To this sum for one impression of Great Seal	1·00
	21 To this sum from C. Battel Esq. for one impress^n of Great Seal	1·00
Octr 9.	To this sum from Geo. Manlove for commission to him of coroner for Kent county	10·00
	12. To this sum from William Moore for a commission to him of Sheriff of Newcastle county & Writ of assistance	20·00
	14. To this sum from John Bates for commission to of coroner for Newcastle county to him	10·00
Dec.	To this sum from Jon^a Nunn for 1 impress^n of Great Seal	1·00
	To this sum from Wm Reed for one impression of the Great Seal to a patent	1·00
	31. To this sum from William Saulsbury for commission to him of Justice of the Peace for Kent county	10·00
1813. Jan.	13 To this sum from N. Smithers Jr. Clk of the Peace for Kent for two tinmens licenses distributed	12·00
	15. To this sum from H. Steel for commission to him of Prothonotary of C. & C. Pleas for Newcastle county	10·00
	23. To this sum from James Sheehan issuing commission to him of Justice of the Peace for Kent county	10·00
		98·00

1812		
	By this sum paid Henry Molleston Esqr State Treasurer, as per receipt dated 30 Sept. 1812	14·00
October 15.	By this sum paid Henry Molleston Esqr State treasurer, as p^r his receipt of this date	3. 40·00
1813. Jany 22.	By this sum paid Henry Molleston Esq State Treasurer, as per his Receipt of this date	33·00
26.	By this sum paid H. Molleston Esqr State Treasurer as p^r his receipt	11·00
		98·00

0470

END OF DOCUMENT

0471

END OF FILE

0472