END OF DOCUMENT

0059

Brandywine Jan[y] 18th 1813

Honoured Sir

When the President and Secretary of the Board of Managers of the Wilmington & Great Valley Turnpike Comp[y] informed in their of the 31st ult that a considerable portion of the turnpike was unfinished they might have said that from 3 to 4 miles were unfinished of which Two and a quarter miles was unfinished progressively, to view which last extent they request that the Governour will be pleased to nominate and appoint three skilful and judicious persons, to view and examine the same, and report to him whether the road is so far executed in a complete and workman-like manner according to the true intent and meaning of the act &c.

A dangerous & painful illness prevented our immediate answer.

I am Sir
Yours most respectfully.

Joseph Tatnall Pres[t]

To the Honorable Joseph Haslet Governour of the State of Delaware

= Wilmington & Great Valley Turnpike
application for appointment of men
to view it &c
18 Jan. 1813

0061

SUPPORTING DOCUMENTS

The Honorable Joseph Haslet, governor of the State of Delaware.

The president and managers of the Wilmington and Great Valley turnpike company, by leave to state that the 11th Section of the act passed the 23d day of January 1811 to incorporate said company provides, that when any distance, not less than two miles progressively, shall be perfected.

"They shall give notice thereof to the Governor of this "State, who shall thereupon, forthwith nominate & appoint "three skillfull and judicious persons, to view &c." The president and Managers of the said company having perfected a considerable portion of said turnpike, they request the Governor to nominate & appoint, as prescribed in the above quoted Section.

They have also taken the liberty to mention a few names of persons not Stockholders therein. They further mention, that if the persons now appointed shall, also be impowered, to report when additional Sections are perfected, it will meet the convenience of the company.

Jany 7th 1813

Joseph Tatnall President

attest

Wm Young Secretary

Direct to Joseph Tatnall.
Brandywine Wilmington Delaware

Turn over.

0063

END OF DOCUMENT

0064

Wilmington Turnpike Company
Application for new Charter
5 Jan. 1813

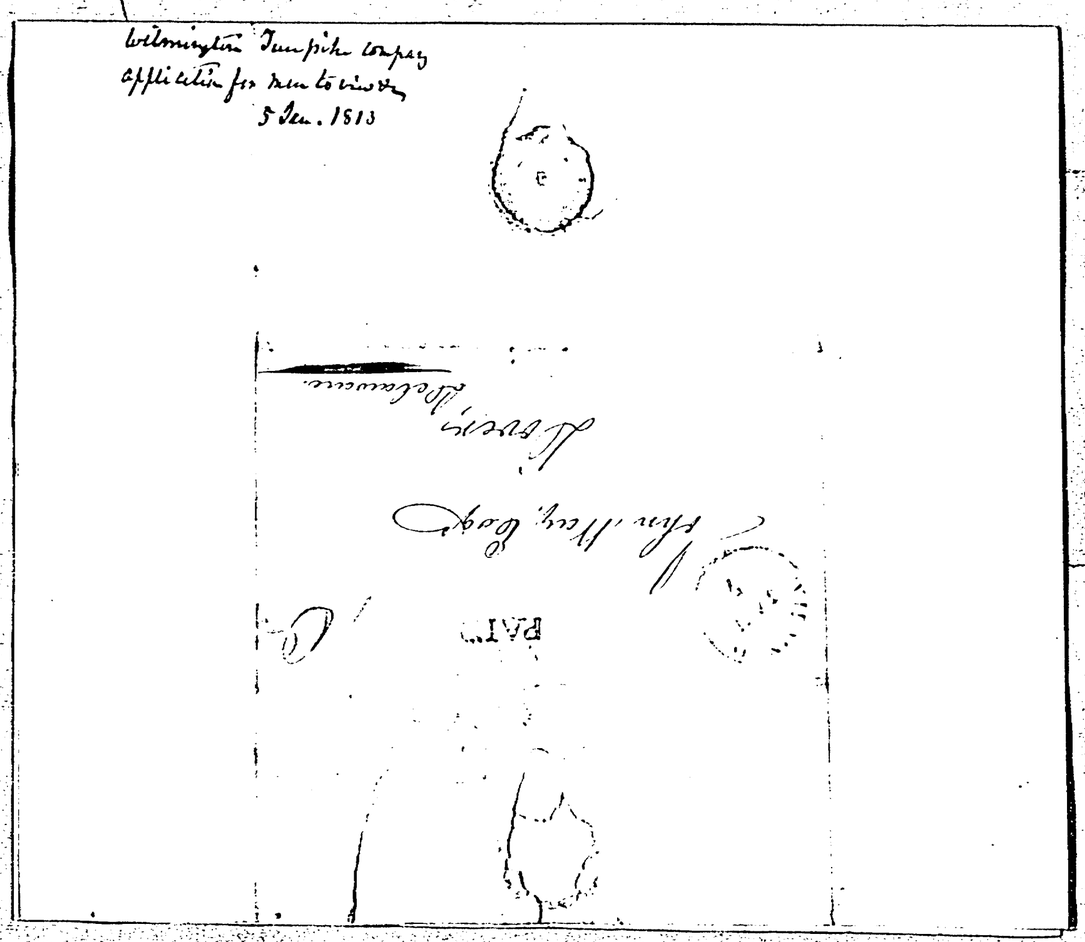

PAID

John Way, Esq.

Dover,
Delaware.

Wilmington Turnpike Company
Application for men to work
5 Jan. 1813

0067.

Wilmington, June 5, 1813.

Dr. Friend,

Having been instructed to inform the Governor of the completion of a further section of the Wilmington Turnpike Road, and to request him to appoint commissioners for the inspection of the same, I have made free to trouble you with an extract from the minutes of the company, and beg you will in promoting the object in view, as the interests of the company will be affected by delay.

"Resolved, That the Secretary be requested to "inform the Governor, that the Secretary of State, that "a further section of the Wilmington Turnpike Road "is now completed; and to apply for a warrant ap- "pointing Commissioners for the inspection of the "same."

Extract from the minutes of June 4th 1813.

We have nothing new except the arrival of Com. Rogers' Squadron, the two frigates at Boston and brig Argus at N. York, the particulars of which you will probably learn before you receive this.

J. Jones

SUPPORTING DOCUMENTS

Wilmington Turnpike Company
Application for men to view the
15 Jan. 1813

0069

SAN
JAN
1813

Williamson Hall, Esq
Dover,
Delaware

Recd

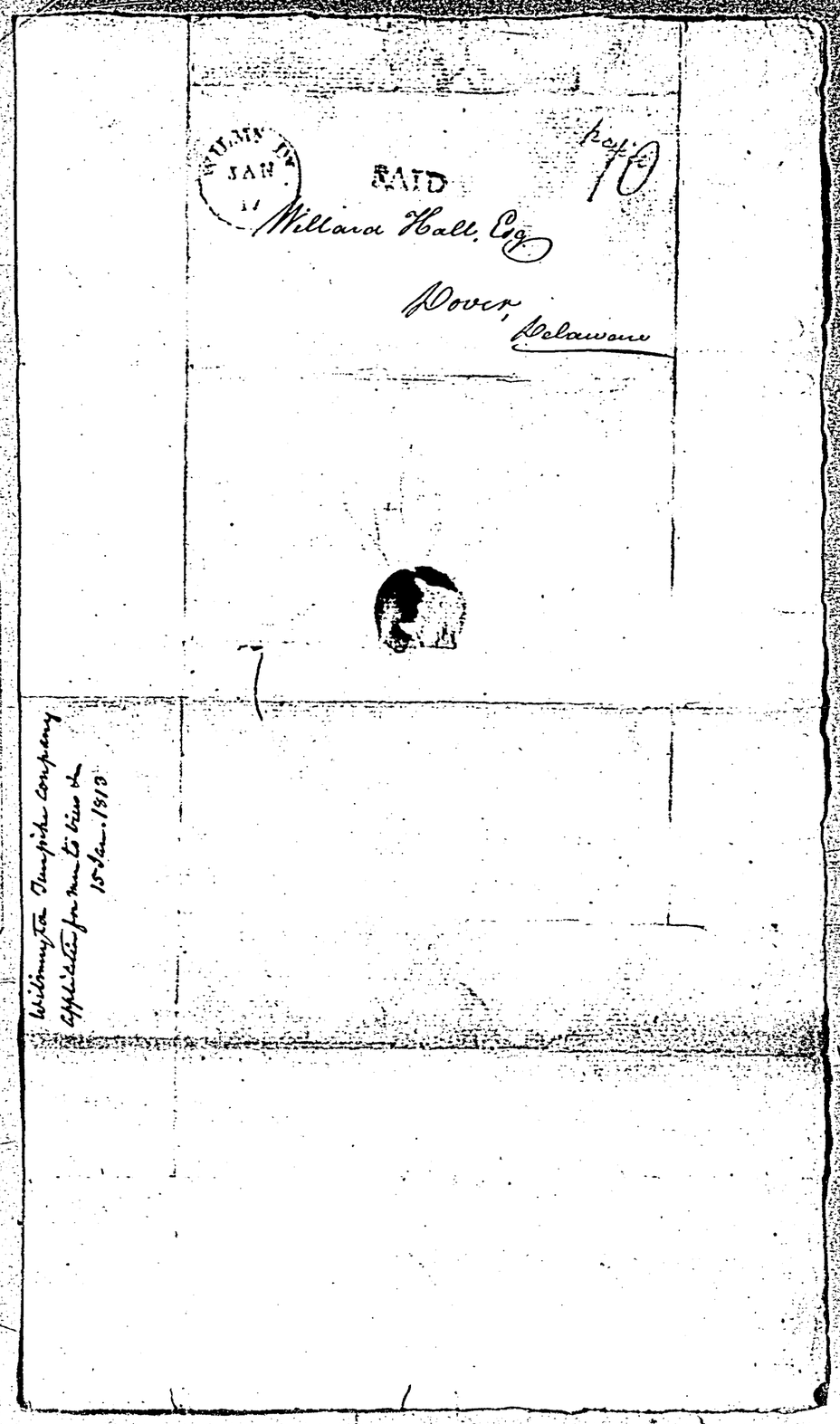
JAN
SAID
William Hall, Esq.
Dover, Delaware
Wilmington Turnpike company
application for municipal
15 Jan. 1913

Wilmington June 15, 1813.

D. Sir

Your favor of the 13th inst. is before me. Howe
a reference to the minutes of the Company I perceive
that the Commissioners last appointed reported a
distance of Four miles and an half completed in a
workmanlike manner. — I am now authorized to
inform you that there is a further distance of at
least One Mile completed. — Not having the leas
to advert to, and unwilling the interest of the Com
pany should suffer from any delay on my part,
I hope you will consider this letter sufficiently ex-
plicit to authorise the issuing of a new commission
for the inspection of the same — particularly as the
object of the resolution already transmitted to you
cannot be misunderstood.

Very respectfully &c.

Secry
of Wilmington Turnpike Company

Willard Hall, Esq

0071

END OF DOCUMENT

0072

JAN
20

BILL

Willard Hall Esquire
- Secretary of the State
of
Delaware
- Dover

Mail
Sued

Letter - J. Reynolds Clerk
of the Peace of New-Castle - to
W. Hall Esq. respecting his office
as clerk of the peace - Dated 13 Jan 1813

0073

Letter - A. Reynolds Clerk of the peace of New Castle - to W. Hall Esqr respecting his Acct as clerk of the peace - Dated 13th June 1803

0074

Dear Sir Yours of the 29th Ulto & Instant I did not
receive until Saturday Evening I have been hindered ever Since Attend
tending my Office until that which I have received from You stating
a Balance now to be due from Me to the State of $768.D.
I Shall by Fridays Mail send You Enclosed my Note dated
Connaneeby Belanger 1st Marriage Licenses and Bonds which
Mr Fisher was Secretary to for Hesket and 4 Hawkers Disorders
of Ale and Spirituous Liquors Equal to = 64 Dolls. I have also
done You at the same time three Licenses and Bonds which Mr Foster
was Secretary to for Fruit = 14$ The whole Amounting to my Credit to
78. I have on hand 53. Marriage Licenses & Bonds which
is Equal to 106 Dollars to this add 64 Dollars which Makes
the Enclosed to a Credit of 170 Dollars I have delivered to the
Justices of the Peace more than 150 Dolls for which I have not
been paid And for which I am responsible to the State I have not
any Profit as I send them to the Justices at the Price I pay
they are 4 to My Oz. is this fair? ~~[illegible]~~ ought I not
to take them Back me at the time I give them the Licenced
Their Acc.t 2.33.? I think it Peculiarly hard that having
the responsibility to the State for the payment of this Money the Jus-
tices Should have the Profit & Profit of the Disbursement
duty of Collecting the Money from them as I can, I would

0075

0076

Most willingly Could in all the Exploits of this Sort of Office &/- & Justice the Legislature to Place the distribution of Licences Else where - I Reserve I am Charged with 12 Licences on 16th Feb 1813. of this Sum I am not sensible as any 3 Days before I am Charged with 48- I Shall await Myself of Instructions from you as Esq. Acknowledging Myself to Mr. As I have stated Deducted from the Bill Charged / Reserving for your Answer to the Injoined Charge of 12 as afsd. Mr. Fisher might have put this as Will as other Things in his Esq. as Settled with Mr. Fisher for which I had Expected to settle in a different Way as I was Charged by Mr R. in an Esq. Endorsed of these Things Whatever Balance Due on final Settlement which May take Place Without You Coming to the Mr. With Your Remarks Shall be Paid the Place in March Next And all the Things I Can get from the Justices Before that Time I beg you to look whether the 12 Licences alluded to was Sent Me by the Secty or Whether Mr Fisher did not Charge this in his Esq as Rec'd from Mr Richie I Shall Write by Fridays Mail Enclosing My Entries and Send You a Esq. Praying You if Your Time Will permit to Enquire into the Reasons

for Rejected &c, I Shall also Endeavour to Collect some of the Debt from those Persons Whose Names I have Placed Licences for Sale -?

I am with Respect Your Friend

Alex Raynolds

Dover June 13. 1813

Willard Hall Esquire

Secty of the State of Delaware.

END OF DOCUMENT

0077

END OF FILE

EXECUTIVE PAPERS

1813

State Auditor

Folder #1

0079

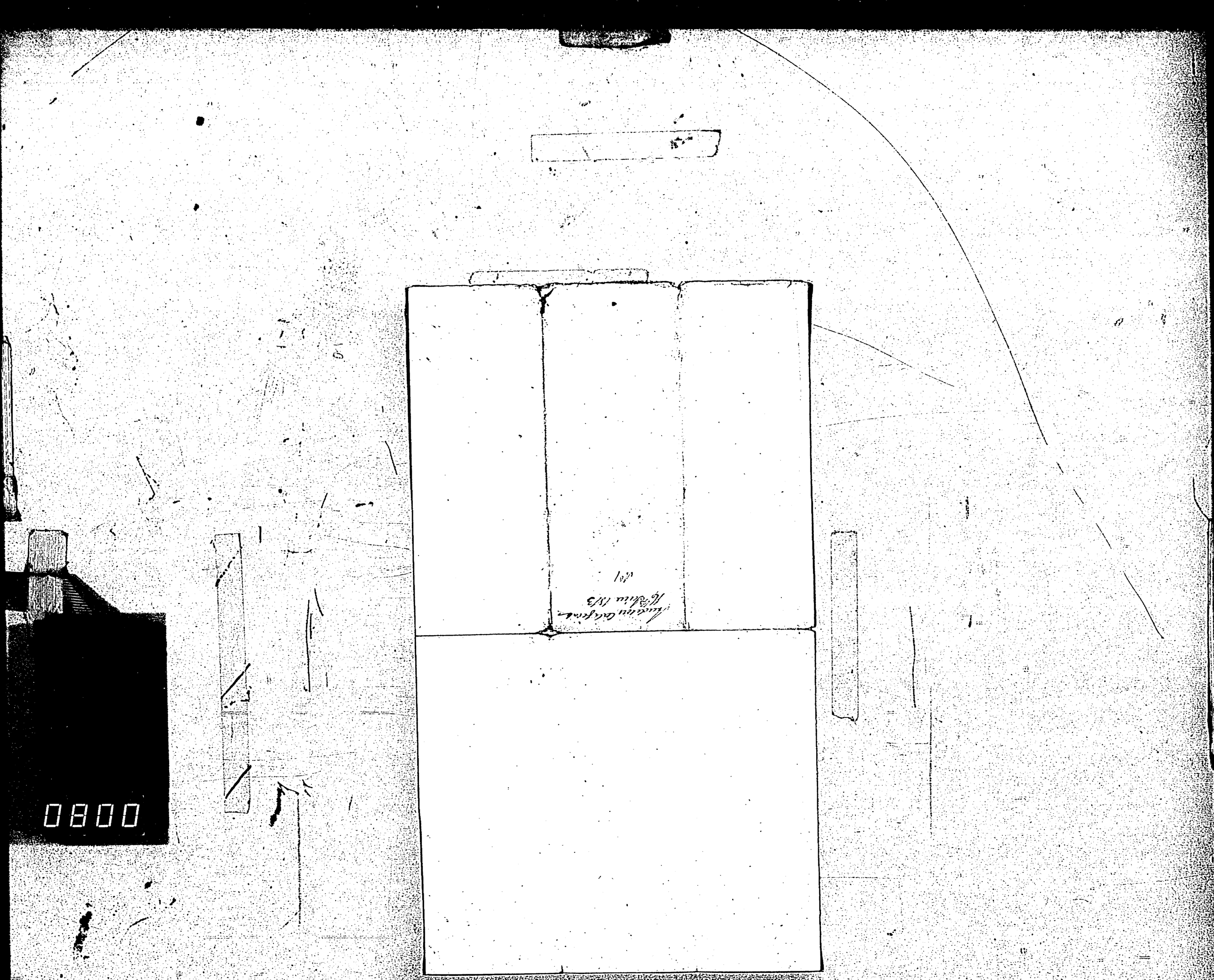

Audiencia Californias
16 Junio 1813

No 1

0080

Auditors Office 16 June 1813.

Isaac Turnell Esquire Treasurer of Sussex County has this day rendered an account of his receipts and payments of monies from the 11th Day of March 1812 to the 1st Day of March 1813 Upon an examination and adjustment of the said Account now made I find there was due, to the said first day of March from the said Treasurer to the County aforesaid, a Balance of Seven Hundred and Thirteen dollars and forty Seven cents At the same time the said Treasurer rendered accounts for his receipts and payments of monies during the above period on Account of the Road Taxes of the respective Hundreds in the County aforesaid The balances of which were on the said first day of March as follows to wit There was due to the said Treasurer from Broad Creek Hundred Thirty dollars and forty nine cents, from Dagsborough Hundred Twenty One dollars and Twenty One Cents, from Little Creek Hundred Thirty dollars and five cents, from Baltimore Hundred Seventeen dollars and forty six Cents, from Broad Kiln Hundred Twenty One dollars and fifty seven Cents, from Nanticoke hundred Sixty four dollars and forty one cents, and from Indian River hundred Three dollars and seventy five cents, and there was due from the said Treasurer to Lewes hundred Forty eight dollars and twenty four cents, to North West Fork hundred fifty eight cents, and to Cedar Creek Hundred Three hundred eight dollars and fifty six cents

I have allowed to the said Treasurer for the Accounts now rendered and for his attendances upon the adjustment of the same as follows, to wit,

For the Accounts containing 537 lines at 1 Cent per line	5.37
and for One days attendance	1.33
	6.70

Which Sum of Six dollars and seventy cents the said Treasurer may retain out of any money in his hands

Peter Causey Clerk

3

END OF DOCUMENT

Exam'd & Allowed
Sam'l Price

Chas Seymour
Bond Clerk

8,776.63
272.95
8,408.94

[redacted]

Rev.d Baymunt-
Dan.l Semans

8.776.63
372.99
3.403.64

Semans & Co
Grand Prairie

Auditors Office 12th June 1813

Daniel Smand Esquire late Treasurer of Kent County has this day rendered into this Office his accounts for the Receipt and Payment of monies from the 18th of May 1812 to the 12th of May 1813— Upon an adjustment of the said Accounts now made I find there was on the said 12th day of May due from the said Treasurer to the County aforesaid the sum of Three thousand four hundred and forty five Dollars and forty three and a half cents—— At the same time the said Treasurer rendered his Accounts with the several hundreds in said county on Accounts of the roads Taxes of said hundreds Respectively— Upon and adjustment of which now made I find there was due from the said Treasurer to Duck Creek Hundred One hundred and eighteen dollars and fifty five and a half cents—to Little Creek Hundred fifty eight dollars and seventy Six cents —to St Jones Hundred Seven dollars and Nine cents. to Murderkill hundred One hundred and seven dollars and Sixty five and a half cents and to Mispillion Hundred Thirty Nine dollars and fourteen cents

For the said account containing Seven hundred and Ten lines Three allowed One cent per line—— 7. 10

For One days attendance on adjustment of the same— 1. 33

D. 8. 43

Which Sums of Eight dollars and forty three cents the said Daniel Smand Esquire may retain out of any money in his hands belonging to the County aforesaid

Peter Caverly Jr A

END OF DOCUMENT

Auditors Report

LAW

LAW

W

LAWS of D DELAWARE

Report of the Finances of the several Counties in the State of Delaware for the Year 1813

New-Castle County

Schedule of Allowances and Appropriations made by the Levy-Court and Court of Appeals at sundry times from the 2d of February 1813 to the 7th of September following

1813 February 3	No 1	Anthony Higgins	for services on Committee at Christiana Bridge			2.	67
" "	" 2	James Stewart	ditto			1.	48
" "	" 3	Hugh M'Manus	for work done at Thomas Phillips's Mill per order of Geo Gillespie Esq			8.	75
" "	" 4	John Aull	for repairs on the bridges — Northends of New Castle			2.	28½
" "	" 5	John Dixon	for public services by order of Commissioners of Tax			2.	
" "	" 6	George Gillespie	for services as a Commissioner to rebuild Christiana Bridge			4.	62
" "	" 7	Petit Jurors. Bailiffs and Cryer at the Court of Oyer and Terminer April Term 1812				178.	07
" "	" 8	Daniel Blaney	Clerk of the Supreme Court for public Services			33.	76
" "	" 9	Petit Jurors and Bailiffs at Supreme Court November Term 1812				274.	82
" "	" 10	Henry Steel	Prothonotary for public services			37.	56
" "	" 11	Petit Jurors and Bailiffs at Supreme Court April Term 1812				365.	19
" "	" 12	John Balet	Coroner for public services			309.	84
" "	" 13	Charles Tatem	for services on Committee of this Court and for work done on Brandywine bridge			32.	20
" "	" 14	Thomas Stockton	Esquire for public services as Prothonotary			75.	60
" "	" 15	John Brynberg	for sundry services as one of a Committee of this Court			5.	01
" "	" 16	John Zimmerman	Exrs. for public services			123.	72
" "	" 17	James Riddle	for 11 days attendance as a Commissioner of the Levy Court			5.	32
" "	" 18	Jacob Vandegrift	" 4 " ditto	ditto and Mileage for 16 Miles		7.	24
" "	" 19	Morgan Jones	" 4 " ditto	ditto " do " 14 "		7.	
" "	" 20	George Gillespie	" 4 " ditto	ditto " do " 14 "		7.	
" "	" 21	James Crawford	" 3 " ditto	ditto " do " 25 "		7.	57
" "	" 22	John Lockerman	" 4 " ditto	ditto " do " 30 "		8.	92
" "	" 23	John Dixon	" 4 " ditto	ditto " do " 9 "		6.	40
" "	" 24	Charles Tatem	" 4 " ditto	ditto " do " 10 "		6.	52
" "	" 25	William Phillips	" 1 " ditto	ditto " do " 14 "		2.	75
" "	" 26	John Brynberg	" 3 " ditto	ditto " do " 12 "		5.	07
" "	" 27	William M. Haslett	" 4 " ditto	ditto " do " 14 "		7.	
" "	" 28	Alexander Reynolds	" 4 " ditto as Clerk to	ditto		8.	
" "	" 29	John Dixon	" 4 " ditto as Bailiff to	ditto		4.	
" "	" 30	Alexander Harvey	" 4 " ditto	ditto	ditto	4.	
March 5	" 31	John M'Kinley	for his Assessment of Whitelay Creek Hundred			72.	49
					Carried forward.. D	1666.	79½

				1666.	79½
1813 March 5		No Amount forwarded		193.	37
" "	32.	To Isaac Hendrickson for his Assessment of Christiana Hundred		613.	40
" "	33.	Philip Janvier . . "	Ditto . . " St Georges Hundred	85.	11
" "	34.	James Thompson . . "	Ditto . . " Pencader Hundred	194.	10
" "	35.	Samuel Johnson . . "	Ditto . . " Appoquinimink Hundred	111.	36
" "	36.	John Elliot . . "	Ditto . . " Brandywine Hundred	96.	65
" "	37.	Samuel Moore . . "	Ditto . . " Newcastle Hundred	104.	54
" "	38.	Isaac Dixon . . "	Ditto . . " Mill Creek Hundred	45.	12
" "	39.	John Sullen . . "	Ditto . . " Red Lion Hundred		
" "	40.	Hugh W. Ritchie, John Way and Daniel Blaney; Commissioners appointed to superintend the repairs of the Jail. Work House &c. their commissions on Oath & expended to 3 Oct 1812 as per Voucher		154.	12
" "	41.	Charles Allen for services and Scantling at Christiana Bridge		17.	02
" "	42.	Thomas Perkins late Sheriff for public Services		16.	52
" "	43.	John Way for services as a Commissioner of the public Jail Work House &c for 1811-12		32.	
" "	44.	Daniel Blaney . . "	Ditto . . " ditto . . " ditto	32.	
" "	45.	Hugh W. Ritchie . . "	Ditto . . " ditto . . " ditto	32.	
" "	46.	Morgan Jones for services as a Member of the Levy Court		8.	67
" "	47.	Sundry petit Jurors and Bailiffs for their attendance at December Term 1812		116.	71
" "	48.	Thomas Clayton Attorney General for public services		55.	20
" "	49.	Sundry Grands at petit Jurors and Bailiffs at December Term		222.	78
" "	50.	John Sulls for work and materials at the bridges at the North end of Newcastle		2.	64
" "	51.	Sundry petit jurors and bailiffs at May Term 1812		223.	17
" "	52.	Ditto . . ditto . . " ditto at May Sessions 1812		110.	31
" "	54.	Ditto Grand Jurors and bailiffs at May Sessions 1812		60.	94
" "	55.	Amos Peirce for Work done at Brandywine Bridge		19.	3½
" "	56.	Jacob Vandegrift for services on Committee of Levy Court		3.	82
" "	57.	Ditto . . " ditto . . ditto		3.	63
" "	58.	George Gillespie . . " ditto . . ditto		13.	17
" "	59.	William Carpenter Esq. for services as a Justice of the Peace		3.	
" "	60.	Paul McGinn for his services and money expended in the case of State vs Frederick Bascadore		51.	91
" "	61.	Alexander Porter, late coroner for public services		160.	69
" "	62.	James Rogers for services as Counsel to the County Treasurer		24.	
" "	63.	William Moore Sheriff for public services		182.	46
" "	64.	Ditto . . ditto for fees in Court of Gen Sessions		13.	77
" "	65.	John Zimmerman for . . ditto . . ditto		4.	87
" "	66.	John Penton for Smiths Work done for Jail		9.	75
" "	67.	William Sharpley for plank and other materials for Brandywine bridge by order of Bank of Jatom		80.	
" "	68.	Ellis Roche and John Torbat Esquires and Paul McGinn for fees in the case of L. Bascadore		6.	59
" "	69.	Robert Porter for public printing		6.	50
" "	70.	John Brynberg for services on Committee of the Levy Court		6.	16
" "	71.	William Poole for stone for Brandywine bridge		2.	
" "	73.	Alexander Draper for plank for . . ditto		7.	50
" "	73.	Jeremiah Bowman, Jailer for public services		559.	09
" "	74.	Alexander Reynolds, Clerk of the Peace for ditto		483.	50
" "	75.	Jacob Robinson for hauling stone at Brandywine bridge		2.	—
" "	76.	Sundry Witnesses in the Court of Oyer and Terminer and Gen Sessions of the Peace		69.	52
" "	77.	James Riddle for five days allowance as a Commissioner of the Levy Court		5.	65
" "	78.	William M. Hastett for 4 ditto . . " ditto . . " ditto and Mileage for 16 Miles		7.	
" "	79.	Charles Jatom for 3 ditto . . " ditto . . " do " 10 "		4.	89
" "	80.	James Crawford " 4 ditto . . " ditto . . " do " 25 "		8.	32
			Amt forwarded . .	5,423.	89

1813	No	Amount of Allowances made by the Levy Court of New Castle County brought forward D		5423.	89
March 5	81	John Dixon for 4 days attendance as a Commissioner of the Levy Court and for mileage 9 miles		4.	80
" "	82	William Phillips " 5 " ditto " ditto " " do 14 "		8.	75
" "	83	John Brynberg " 5 " ditto " ditto " " do 12 "		8.	45
" "	84	Morgan Jones " 5 " ditto " ditto " " do 14 "		8.	75
" "	85	Jacob Vandegrift " 5 " ditto " ditto " " do 16 "		9.	05
" "	86	George Gillespie " 5 " ditto " ditto " " do 12 "		8.	45
" "	87	Alexander Reynolds clerk to ditto for 5 days attendance		10.	"
" "	88	John Dixon for 5 days attendance as Bailiff to ditto		5.	
" "	89	Alexander Harvey 5 ditto ditto ditto		5.	
" "	90	James Miles for 10 days allowances as Commissioner of Tax and mileage for 11 miles		18.	35
" "	91	John Reynolds " 5 " ditto ditto " " " 20 "		10.	50
" "	91	Hugh Gemmill " 9 " ditto ditto " " " 6 "	55044	15.	12
" "	92	Joshua Carter " 1 " ditto ditto " " " 25 "		2.	25
" "	93	Joseph England " 5 " ditto ditto " " " 12 "		9.	30
" "	94	Valentine Robinson " 5 " ditto ditto " " " 12 "		9.	30
" "	95	John Dixon 10 days allowances as Bailiff ditto		10.	
" "	96	Alexander Harvey " 10 " ditto ditto		10.	
Sept. 7	97	John Harlan for public service		5.	82½
		Amount of the Allowances		5582.	73½
		This sum appropriated to repair Cantwells Bridge subject to the order of J Vandegrift & James Crawford		40.	
		This sum further appropriated toward the completion of Taylors Bridge over Appoquinimink Creek		200.	
		This sum appropriated to repair the Road and Bridge over Mr Vandegrifts mill dam		30.	
		This sum appropriated to rebuild or repair the Bridges over White Clay Creek		500.	
		This sum appropriated to repair the Bridge over the Northwest Branch of Appoquinimink Creek, called Log branch		100.	
		This sum appropriated for the purpose of procuring and putting up an iron railing to the steps leading to the Public Offices		100.	
		This sum appropriated, payable to the draft of the Commissioners of the Jail and Work House for the purpose of procuring materials tools &c for said Jail & Work House		200.	
		This sum appropriated to Alexander Reynolds clerk of the Peace pay[a] to the order of Jas Riddle & Wm Haslett		268.	94
		This sum appropriated to Jacob Vandegrift being a balance due for the completion of the Repairs at Cantwell's Bridge		20.	34
		Amt of Allowances and Appropriations in 1813 D.		7042.	01½

A Summary of the preceding Allowances and Appropriations

To sundry Jurors and Bailiffs in the Supreme Court	452.	89
" Ditto Grand and Petit Jurors in the Court of Common Pleas and Oyer & Terminer	1099.	15
" Prothonotaries and clerks of the Supreme Court	196.	86
" Attorney General	55.	20
" Clerks of the Peace	762.	44
" Sheriffs	212.	75
" Coroners	470.	53
" Jail, Jailer and prisoners	763	84
" Crier	128.	59
" Assessors and Commissioners of Tax	1101.	11
" Commissioners of the Levy Courts and Court of Appeals	201.	36
" Witnesses	69.	52
For Public Buildings	350.	12
" Bridges	1072.	88
" Miscellaneous Allowances	99.	82½
Amt of Allowances and Appropriations in 1813	D 7042.	01½

0091

0092

Dr. Caleb P. Bennett Esquire Treasurer of New Castle County In Acct with said County Cr.

To Balance due New Castle County as per last Acct		1311.	30½	By this sum paid to the Banks of Delaware to take up a note in said Banks	6.000.
To this sum received from the Bank of Wilmington & Brandywine for a note discounted in said Bank		6.000.		By Amt of said Treasurers payments from 3 Mar 1812 to 2 Mar 1813 of the Allowances & Appropriations of the Levy Court of said County as per Acct No 302	8.942. 29½
To this sum received from Saml Wolfe Collector of Tolls at Naamans Creek Bridge		924.	91	By his commissions thereon @ 4 per Cent	357. 69
To this sum received from Sundry collectors on Accounts of Tax of 1811		2911.	38	By Balances due New Castle County on 3 Mar 1813 as per Acct No 302 adjusted by Auditor 25 Mar	2642. 96
To this sum received from Sundry collectors on Accounts of Tax of 1812		6.795.	35		
	D	17942.	94½	D	17942. 94½

Dr. Joseph Grubb Esq Treasurer of the Poor of New Castle County In Acct with The Trustees of the Poor of said County Cr.

To this sum Received from sundry Justices of the Peace for fines by them inflicted, from sundry fines on for boarding in the Poor House and for Articles sold as per his Account No 303		447.	30½	By Balance due Joseph Grubb as per last Report	152. 23
To this sum Received from Joseph Rothwell on suits for Poor Tax of 1807		17.	36	By Amount of said Treasurers payments from 1 Mo 23 1812 to 1 Mo 23 1813 for maintenance of the Poor of said county and incedental expenses of the Poor House per his Acct No 303	6.182. 68
To this sum received from sundry Collectors on Acct of Poor Tax of 1811		1.830.	12	By said Treasurers commissions thereon @ 2 p Cent	123. 65
To this sum received from sundry collectors on Acct of Poor Tax of 1812		1.165.	22	By Balance in the hands of said Treasurer on the said 1 Mo 23 1813 per his Acct No 303 adjusted 5 Apl	1. 39½
	D	6460.	00½	D	6460. 00½

Dr. David Penny, Collector of Road Taxes in Brandywine Hundred In Acct with said Hundred Cr.

To this sum Rec from Samuel Love his predecessor being the balance due on Settlement for Tax of 1810		220.	02	By the amount of his payments for supporting the public roads in said hundred in the Year 1811 including errors and commissions on the Tax of said Year and incedental expenses per Acct No 304	795. 84
To the Amount of Road Tax laid for collection in Brandywine Hundred in 1811 per Return from Comrs		844.	80	By Balance due Brandywine hundred upon adjustment of said Account No 304 the 30 Aug	268. 98
		1064.	82		1064. 82
To Balance due on Settlement for Road Tax of 1811		268.	98	By the Amount of his payments for supporting the public roads in said hundred in the year 1812 including errors and commissions on the Tax of said year and incedental expenses per Acct No 305	819. 43
To the Amount of the Road Tax laid for collection in Brandywine Hundred in 1812 per Comrs Return		545.	20½		
To Balance due David Penny on Settlement for Road Tax of 1812 per Acct No 305 adjusted 30 Aug		5.	24½		
	D	819.	43	D	819. 43

Dr. Zachariah Jones, Collector of Roads Tax in Penceder Hundred In Acct with said Hundred

To this sum received from John Bennett his predecessor being the balance due on Settlement of Tax of 1811	117	99	By Amount of said Collectors payments for Supporting the public roads in 1812 including fines and commissions on the Tax of said Year and incidental expenses for Acct No 306	359	52
To Amount of Roads Tax laid for collection in said Hundred in 1812 per Return of Commissioners	283	29	By Balance due Penceder Hundred upon adjustment of said Acct No 306 the 23 Inst.	41	76
D	401	28	D	401	28

Dr. Alexander McCauley Collector of Roads Tax in Appoquinimink Hundred In Acct with said Hundred Cr.

To Amount of Roads Tax laid for collection in said Hundred in the year 1812 as per Return from the Roads Commissioners No 367	1613	39	By Amount of his payments for supporting the public roads in said hundred in the year 1812 including errors and commissions on the Tax of said year Incidental expenses per Acct No 308	1304	14
To Balance due Appoquinimink Hundred as per last Report	364	22½	By Balance due Appoquinimink Hundred upon adjustment of said Acct No 308 the 30 Inst.	673	47½
D	1982	61½	D	1982	61½

Dr. Henry Bowman Collector of Road Tax in Red Lion Hundred In Acct with said Hundred Cr.

To Amount of Roads Tax laid for collection in said hundred in 1812 as per Return from the Commissioners of Roads No 311	143	25	By Amt of his payments for supporting the public roads in said hundred in the year 1812 including errors and commissions on the Tax of said year and incidental expenses per Acct No 315	89	32½
			By Balance due Red Lion Hundred upon adjustment of said Acct No 315 the 10 Inst.	53	92½
D	143	25	D	143	25

Statement of the valuation of Property, and of Taxes laid for collection in New Castle County in 1813

Hundreds	Collectors	Valuation	State Tax 27 Cents per 100 dollars	County Tax	Poor Tax	Rate of Roads Tax	Amount of Roads Tax	Aggregate Amount in each Hundred
Christiana	David Kirkpatrick	792.088	2138.64			no return		
Brandywine	David Penny	223.722	604.05			40 Cents	894.89	
Mill Creek	Robert Walker	221.267	597.42			45 "	995.71	
New Castle	John Aull	307.465	830.16	No Return	No Return	no return		
White Clay Creek	William Boyer	135.729	366.47			no return		
Ralion	Henry Bowman	129.976	350.93			5 Cents	64.99	
Penceder	Zachariah Jones	189.008	510.32			24 Cents	453.62	
St Georges	Geo Vandegrift	389.123	1050.65			no return		
Appoquinimink	William Walden	365.620	987.17			no return		
		2754.003	7435.81				2409.20	

The Auditor reluctantly submits the above statement in its present imperfect form — He has written expressly for all the returns necessary to render it complete, but as yet without effect

Daniel Rodney — D. of Y. & W.

0093

Kent County

Schedule of Allowances and Appropriations made by the Levy Court and Court of Appeals at sundry times from the second day of February 1813 to the Fifteenth day of April following

1813 February	2	No 1 To Nathan Green for work done on Bridge	1.	75
"	"	2 Thomas Simpson Insolvent fees	1.	70
"	"	3 Isaac Green for his fees as Attorney — State vs Buckhanan	4.	60
"	"	4 Edwards Holliday for a Jay in Prosperity prints	1.	46
"	"	5 George Manlove Coroner for his account	39.	83
"	"	6 Andrew Caley for his account	7.	33
"	"	7 James Buckhanan his fees as Attorney — State vs Buckhanan	4.	60
"	"	8 James Hovington " Ditto Ditto	4.	60
"	"	9 Joseph H Raymond for his account	10.	82
"	"	10 Samuel Wharton for holding Little Election for St Jones' Hundred in 1812	5.	
"	"	11 William Lewis " Ditto " Mispillion Hundred in 1812	12.	
"	"	12 William B Lockwood for his fees on Insolvent Debtors petitions	9.	51
"	"	14 Thomas George for holding Little election for Milford hundred in 1812	14.	92
"	"	15 Isaiah Rowland his fees as a Witness on Ignoramus	2.	67
"	"	16 Abraham Lowber (Negro) for Ditto Ditto	2.	67
"	"	17 Jacob Lowber " " Ditto Ditto	2.	67
"	"	18 John Banatt Esq for Services rendered in examining Records of the Registers Office	51.	
"	"	19 James Battle " " Ditto Ditto	51.	
"	"	20 Cornelius Battle Sheriff for his Account	299.	91
"	"	21 Ditto Ditto " his Account for wood	22.	50
"	"	22 Nathaniel Smithers Clerk of the Peace for his account	86.	16
"	"	23 Ditto " Prothonotary " Ditto	26.	71
"	"	24 Darius Cross for his fees as Attorney — State vs A Pierce	1.	78
"	"	25 Ditto for holding Little election for Duck Creek Hundred in 1812	9.	20
"	"	26 William Boulton for his fees as Attorney — State vs A. Pierce	1.	78
"	"	27 Joseph Buckmaster for holding Little election of Little Creek Hundred in 1812	5.	10
"	"	28 Phillip Bodely late Coroner for his account	165.	41
"	"	29 William B Lockwood Clerk of the Supreme Court for making Dockets &c	22.	48
"	"	30 Ditto Ditto for Repairs done to his office	17.	42
"	"	31 Stephen Adams for digging a grave for the remains of E West	1.	
"	"	32 Samuel Edmondson for his account	19.	50
"	"	33 Thomas Stevenson for making a Coffin for the remains of E West	4.	
"	"	34 Richard C Cannon for his fees as a Witness — State vs Buckhanan	6.	98
"	"	35 Ebenezer Blackston for One days attendance as a Levy Court Commissioner	1.	76
"	"	36 Dr James Sykes for medicine and attendance on prisoners	47.	33
"	"	37 Nathaniel Smithers for Copying Plotts of the Roads in Kent County	44.	
"	"	38 Castleine Clarke for Transcribing certain Records belonging to this Recorders Office	321.	16
"	"	39 Ditto for his expenses in procuring books &c	51.	83½
"	"	40 Isaac Davis One of the Judges of the 2nd Election for Duck Creek Hundred	1.	50
"	"	41 John Cummins Ditto Ditto Ditto	1.	50
		Amt forwarded — D	1387.	03½

Daniel Rodney

0094

1813	No										£	s	d
		Amount forwarded									1300	87	03½
February 3	41	To Edwards Forsyth Inspector for Little Creek Hundred for holding the Genl Elections in 1812										4	50
" "	42	Asbury Alston one of the Judges of the Genl Election in Little Creek Hundred in 1812										1	50
" "	43	Robt Hopkins	Ditto		Ditto		Ditto					1	50
" "	44	John Spruance for his fees as a Witness	State vs Carey									9	36
" "	45	Robt Carlisle "	do	Ditto	State vs Smith & Richardson							3	40
" "	46	Daniel Mason Inspector for Mispillion Hundred at the Genl Election in 1812										4	50
" "	47	Henry Hoffecker	Ditto	" Duck Creek Hundred	"	Ditto	Ditto					4	50
" "	48	John Reed	Ditto	" Milford Hundred	"	Ditto	Ditto					6	
" "	49	Thomas Coursey one of the Judges for Milford Hundred			Ditto	Ditto						3	
" "	50	Mathew Cox	Ditto	Ditto	Ditto	Ditto						3	
" "	51	John Bell Inspector for St Jones Hundred			Ditto	Ditto						4	50
" "	52	Vincent E Lockerman one of the Judges for St Jones Hundred			Ditto	Ditto						1	50
" "	53	Ezekiel Anderson	Ditto	Ditto	Ditto							1	50
" "	54	George Manlove for summoning Tax Commissioners										3	
" "	55	Thomas Clayton Attorney General										78	
" "	56	Nathaniel Southam Clerk of the Peace for his fees	State vs N Clarke									3	50
" "	57	John Lowber Esq for his insolvent fees										3	20
" "	58	Saml Wharton Constable his fees	State vs Dell Bowell									1	08
" "	59	James Rimmey Esq Justice of the Peace	Ditto									1	40
" "	60	Richard C Lockwood Jailer for boarding prisoners &c										449	77
" "	61	Richard Harrington for building a bridge over the sumbelow Dover										262	51
" "	62	Richard Corbit Esqr for his accounts										7	85
" "	63	Joseph Bush for his attention paid to Little Creek Bridge										6	
" "	64	Saml Rice overseer of the Roads a balance overworked by order on Bridge										1	57
" "	65	William Clarke excess of Tax for 1812										11	97
March 2	66	Richard C Lockwood Cryer of the Court of Chancery and Orphans courts										28	
" "	67	Danl Mifflin & Co for their Accounts										36	90
" "	68	John Jarrell for his fees as a Witness	State vs J White									8	47
" "	68	Ruth Cummins for	Ditto		Ditto							8	47
" "	69	Willard Hall Esquire Trial fee	State vs C Coursey									10	
" "	70	William Ruth for his sum overworked on Bridge his Amt of his Road Order										5	04
" "	71	Valentine Money excess of Tax for 1811										2	92
" "	72	Andrew Caley balance for work done on Jail										77	96
" "	73	William Ruth Esq Justice of the Peace his insolvent fees										1	40
" "	74	Joseph Beckmaster for	Ditto		Ditto							1	18
" "	75	Henry Stevenson late Collector for a Tax paid for the Heirs of David Foreman which was not collected										8	58
" "	76	George Manlove Coroner for his additional Accounts										15	28
" "	77	White & Boyer for Cloth &c furnished prisoners										24	27
" "	78	Benjamin Hazel for his Assessment of Duck Creek Hundred for 1813										80	
" "	79	Jno Mc Allen	Ditto	" Little Creek Hundred	"							50	
" "	80	Jno Pollin	Ditto	" St Jones Hundred	"							35	
" "	81	Thomas George	Ditto	" Murderkills Hundred	"							150	
" "	82	John Boath	Ditto	" Mispillion Hundred	"							140	
" "	83	Presley Spruance for his attendance as a Commissioner of Tax 7 days										7	
" "	84	Benjamin Potter "	Ditto	Ditto	4 "							4	
" "	85	Thomas Coursey "	Ditto	Ditto	7 "							7	
" "	86	Philip Hazlett "	Ditto	Ditto	6 "							6	
" "	87	John Killen "	Ditto	Ditto	4 "							4	
" "	88	William McClyment "	Ditto	Ditto	6 "							6	
" "	89	Benjamin Hazel for his attendance on Commissioners of Tax & Levy Court										7	98
		Amt forwarded									D. 2991	03½	

1813		Amount Forward ...		2991.	03½
March 3	90	To John Booth for his attendances on Commissioners of Tax and Levy Court ...		7.	98
" "	91.	Isaac Lockwood for — ditto ... do ... do ...		10.	67
" "	92.	Lewis Janvier ... " ... ditto ... do ... do ...		1.	33
" "	93.	Jonathan Alston " ... ditto ... do ... do ...		5.	33
" "	94.	Jonathan Pollin ... ditto ... do ... do ...		5.	33
" "	95.	Nathaniel Smithers Clerk to Commissioners of Tax for his services ...		10.	67
" "	96.	George McMeanlow Bailiff ...		6.	
" "	97.	Joshua B. Shockley for his fees as a witness — State vs. W. Powell ...		1.	72
" "	98.	Richard C Lockwood for a lock for Jail ...		2.	
" "	98.	Marklin Clarke Jr for Glass for his Office windows ...		"	75
" "	99.	Richard Lockwood for the purpose of Glazing the windows in the State House ...		3.	37
" "	100.	Marklin Clarke for the purposes of doing some repairs to his Office ...		8.	
" "	101.	Samuel White for the purpose of repairing Jail Yards ...		10.	
" "	102.	Grand Jurors and Bailiffs for their attendances at a May Term 1812 ...		67.	30
" "	103.	Petit Jurors and Bailiffs for ditto ... ditto ... " ...		83.	78
" "	104.	Petit Jurors and Bailiffs for ditto in Court of Common Pleas May Term 1812 ...		126.	52
" "	105.	Grand Jurors and Bailiffs for ditto at December Term 1812 ...		56.	96
" "	106.	Petit Jurors and Bailiffs for ditto at ... Ditto ...		70.	60
" "	107.	Petit Jurors and Bailiffs for ditto in Court of Common Pleas December Term 1812 ...		77.	51
" "	108.	Grd Jurors and Bailiffs for ditto in Supreme Court at a March Term 1812 ...		169.	56
" "	109.	Grand Jurors and Bailiffs for ditto in Court of Oyer and Terminer October Term 1812 ...		53.	84
" "	110.	Petit Jurors and Bailiffs for ditto " ditto ... ditto ...		188.	79
" "	111.	Petit Jurors and Bailiffs for ditto " Supreme Court October Term 1812 ...		112.	76
April 15	112.	Saml Price for his attendances as a Commissioner of the Levy Court & Court of Appeal ...		18.	40
" "	113.	John Raymond " ditto ... ditto ... ditto ...		22.	
" "	114.	Ezekiel Anderson " ditto ... ditto ... ditto ...		16.	08
" "	115.	Jos. G Rowlands " ditto ... ditto ... ditto ...		12.	
" "	116.	Charles Kimmey " ditto ... ditto ... ditto ...		32.	38
" "	117.	Caleb Lockwood " ditto ... ditto ... ditto ...		13.	39
" "	118.	John Wood ... " ditto ... ditto ... ditto ...		23.	29
" "	119.	Caleb Sipple ... " ditto ... ditto ... ditto ...		12.	67
" "	120.	Edward Joy ... " ditto ... ditto ... ditto ...		9.	89
" "	121.	George McMeanlow Bailiff to ... ditto ... ditto ...		8.	
" "	122.	Samuel Wharton ... ditto ... ditto ... ditto ...		6.	
" "	123.	Nathaniel Smithers Jr Clerk of the Peace for all his services as clerk to the Levy Court for the Year commencing 4 January 1813 ...		438.	
" "	124.	Sundry Jurors and Witnesses for their attendances on Inquests ...		13.	27
" "	125.	Richard C Lockwood for taking care of the State House keeping it clean &c ...		60.	
" "	126.	This Sum Appropriated to do certain repairs to the Court House and for plowing and to putting in Grass a piece of ground back of said House payable to the order of said White Com.r ...		80.	
" "	127	Ditto ... Ditto for the purpose of repairing Martins Bridge pay.e to A Naudain Com.r ...		15.	
" "	127	Ditto ... Ditto for the purpose of building a Bridge over Simms Creek pay.e to J Burd Com.r ...		200.	
" "	128	Ditto ... Ditto for the purpose of building a Bridge over the main Branch of Pellendale Creek near Fredericas Pay.e to the order of Rob.t Young Commissioner ...		600.	
" "	129	Ditto Ditto for the purpose of repairing the Causway of the main branch of Ditto pay.e to Mr Barron ...		40.	
" "	130	Ditto ... Ditto for the purpose of repairing Marthy Rose bridge & Causway pay.e to Isaac Jones ...		50.	
		Amo.t of Allowances & Appropriations in 1813 D.		5742.	37½

Carried forward ... D.

0096

A Summary of the preceding Allowances and Appropriations

To Grand and Petit Jurors in the Supreme Court and Court of Oyer	525. 13
" Ditto ... ditto ... in the Courts of Common Pleas and Gen.l Sessions	482. 67
" Attorney General	78.
" Sheriffs	299. 91
" Jail, Jailer and Prisoners	611. 33
" Court Houses and Crier and wood for Courts	210. 47
" Coroners	220. 52
" Collectors	46. 52
" Assessors	493. 62
" Commissioners of Tax	34.
" Commissioners of the Levy Court and Court of Appeals	161. 85
" Witnesses	73. 28
" Jurors and Witnesses on Inquests	13. 27
" Prothonotary and Clerks of the Peace	609. 04
" Clerks of the Supreme Court	89. 90
" Recorder	372. 99½
" Justices and Constables for incident fees	9. 96
" Bailiffs	20.
For Elections	39.
" Registers Office	102.
" Bridges and Causways	1,181. 81
" Miscellaneous Allowances	117. 08
Amount of Allowances and Appropriations in 1813 ... D	5.742. 37½

Dr. Daniel Semans Esquire Treasurer of Kent County In Acct with said County ... Cr.

To Balance due Kent County as per last Report	3221. 64	By Amount of said Treasurers payments from the 13th May 1812 to the 12th May 1813 of the Allowances and Appropriations of the Levy Court of said County made prior out to the Year 1812 for Acct No 311	2254. 70½
To this sum received from Nathaniel Smithers for clerks of the peaces for this like sum paid him by John Rees for Taxes he collected after they had been returned Delinquents	18. 63	By said Treasurers commissions on $1.408. 81 the Amt of his receipts in the above time for the sum for Tax of 1812	56. 32
To this sum received from Presley Spruance as being Robt Maxwells share of the principal and interest of the Valuation of James Maxwells lands	301. 87	By Amount of said Treasurers Payments in the said time of the Allowances and Appropriations made by the Levy Court in 1812 for said Acct No 311	3.255. 27½
To this sum rec.d from N. Smithers clerk of the Peace for the same sum paid him by Benjamin Burrows in part of the Rent of Robt Maxwells lands	30.	By said Treasurers commissions on $4.564. 67½ being the Amt of his receipts in said time for Tax of 1812 at 4/10	182. 39
To this sum received from John Lowber former collector for the Year 1797 being the Amt of his allowances in 1812	11. 97	By Balance due Kent County with the 12 May 1813 as per said Acct No 311 adjusted 12 June last	3.445. 43½
To this sum received from the securities of Dan.l Smith Collector for Duck Creek hundreds in part for Tax of 1811	1.046. 34		
To this sum received from sundry collectors on Account of the County Tax for 1812 ...	4564. 67½		
D	9194. 32½	D.	9.194. 32½

0097

Dr. Thomas Jenkins Treasurer of the Poor of Kent County In Acct with The Trustees of the Poor of s.d Co.

To Balance due on Settlement for 1810		25.	7½	By Amount of said Treasurers payments from 2 Mo 26th 1811 to 2 Mo 25th 1812 for maintenance of the Poor of said County and incidental expenses of the Poor House per Acco.t No 309	2.123.	56½
To this sum received from Dan.l Smith Constable by the Hands of T. Cummins for fines		18.	02	By said Treasurers commissions on £1.901 6/ per Cent the Amo.t of his receipts in said time @ 2 per Cent	38.	04
To this sum received in 1811 from sundry collectors on Account of Poor Tax of 1810		113.	59			
To this sum received from sundry collectors on Account of Poor Tax of 1811		1770.	37			
To Balance due Thomas Jenkins upon adjustment of his Account for the Year 1811 Acc.t No 309		230.	88			
	D.	2.161.	54½		D.	2.161.	54½
To this sum received in 1812 from sundry collectors on Account of Poor Tax of 1810		27.	22	By Balances due on Settlement for 1811 Ct forward	230.	88
To this sum received from sundry collectors on Account of Poor Tax of 1811		502.	76½	By Amo.t of said Treasurers payments from 2 Mo 25th 1812 to 3 Mo 2d 1813 for maintenance of the Poor of said County and incidental expenses of the Poor House per Acco.t No 310 adjusted 14 June 1813	2716.	95
To this sum received from sundry collectors on Account of Poor Tax of 1812		1846.	53	By said Treasurers commissions on £2648. 8½ the Amo.t of his receipts in said time at 2 per Cent	52.	98
To this sum received from John Pleasonton Ranger for Little Creek hundreds for a stray horse sold		19.	64			
To this sum received from Jon.a Lofland Constable for fines by him collected		4.	67			
To Balances due Thomas Jenkins upon adjustment of his Account Acc.t No 310 the 14 June 1813		351.	98½			
	D.	3000.	81		D.	3.000.	81

Concise Statements of the Treasurers accounts for 1812 with the several Hundreds, for road Tax

Dr. Duck Creek Hundreds ... In Account with Daniel Semans, Treas.r ... Cr.

To payments of sundry commissioners orders in favr of the overseers of the roads in 1812		165.		By Balance due said hundreds p last Report	39.	33
To Treasurers Commissions on £566. 9/ the Amo.t of his receipts on Acco.t of Road Tax at 4 p Cent		22.	63	By this sum paid Treasurer by the Executrix of Dan.l Smith in full for Road Tax of 1811	53.	66
To Balance due Duck Creek Hundreds upon adjustment of Acco.t No 311 the 12 June		118.	55½	By ditto paid ditto by Darius Cross in full for Road Tax of 1812	491.	24½
				By ditto paid ditto by sundry overseers for balances in their hands unexpended	22.	—
	D	606.	23½		D	606.	23½

Dr. Little Creek Hundreds ... In Account with ... Daniel Semans Treasurer ... Cr.

To payments of sundry commissioners orders in favour of the overseers of the Roads in 1812		258.	62	By balances due said hundreds as per last Report	61.	87
To Treasurers Commissions on £266.16 Amo.t of his receipts in 1812 for road Tax of said hundreds @ 4 p Cent		10.	65	By this sum paid Treasurer by Joseph Buchanan for roads Tax for 1812	266.	16
To Balance due Little Creek Hundreds upon adjustment of Acco.t No 311 the 12 June		58.	76			
	D	328.	03		D	328.	03

Daniel Semans — Dr. [illegible]

0098

Dr. St Jones' Hundred ... In Acct with ... Daniel Semans Treasurer ... Cr.

To payment of sundry commissioners orders in favour of the overseers of the roads in 1812	185.	68	By Balance due said hundred as per last Report	11.	60
To Treasurers commissions on $188.72 Amt of his receipts in 1812 @ 4 p Cent	7.	55	By this sum rec'd from Samuel Wharton in full for Roads Tax of 1812	187.	04
To Balance due St Jones' Hundred upon adjustment of Acct N° 311 the 12 June	7.	09	By this sum rec'd from an overseer for balance in his hands unexpended	1.	63
D	200.	32	D	200.	32

Dr. Murderkill Hundred ... In Acct with ... Daniel Semans Treasurer ... Cr.

To payment of sundry commissioners orders in favour of the overseers of the roads in 1812	640.	96	By Balance due said hundred as per last Report	29.	03
To Treasurers commissions on $749.56 Amt of his receipts in 1812 @ 4 p Cent	29.	98	By this sum received from Thomas George in full for Roads Tax of 1812	671.	89½
To Balance due Murderkill Hundred upon adjustment of Acct N° 311 the 12 June	107.	65½	By this sum received from sundry overseers for unexpended balances in their hands	77.	67
D	778.	59½	D	778.	59½

Dr. Mispillion Hundred ... In Acct with ... Daniel Semans. Treasurer ... Cr.

To payment of sundry Commissioners orders in favour of the overseers of the roads in 1812	405.		By Balance due said hundred as per last Report	46.	81
To Treasurers commissions on $413.89 Amt of his receipts in 1812 @ 4 p Cent	16.	56	By this sum received from William Lewis in full for Roads Tax of 1812	406.	30
To Balance due Mispillion Hundred upon adjustment of Acct N° 311 the 12 June	39.	14	By Dells received from sundry overseers for Balances in their hands unexpended	7.	59
D	460.	70	D	460.	70

Statement of the Valuation of Property and of the Taxes laid for collection in Kent County in 1813

Hundreds	Collectors	Valuation	State Tax 15 Cents per 100 dollars	County Tax 20 Cents per 100 dollars	Poor Tax 8 Cents per 100 dollars	Roads Tax 10 Cents per 100 dollars	Aggregate Amount in each Hundred
Duck Creek	Darius Cross	805.186	1208.28	1561.33	624.73½	780.92½	4175.72
Little Creek	Joseph Bustamastis	427.724	641.58	836.31	334.52	418.15	2.230.56
St Jones	Samuel Wharton	304.060	456.09	629.03	251.61	314.51	1.651.24
Murderkill	Thomas George	1084.744	1627.12	2.130.38	852.35½	1065.44½	5.675.80
Mispillion	William Lewis	665.767	998.65	1.493.95	597.58	746.97	3.837.15
		3287.781	4.931.67	6.652.00	2.661.80	3326.00	

Total Amount of Taxes laid in Kent County in the year 1813 ... 17.570.47

Sussex County

Schedule of the Allowances and Appropriations made by the Levy Court and Court of Appeals from the 2d day of February 1813 to the 2d day of March following

1813 February	2d	No 1.	James Penton	for 6 attendances as a Witness	State vs Alx Riggins	Mittag for 20 cts	6.	78
"	"	" 2.	Gilby & Moore	" 3	ditto	ditto	ditto	"	3.	46
"	"	" 3.	General Jurors and Bailiffs	in the Supreme court	March Term	1812			120.	41
"	"	" 4.	Ditto	ditto	in the Court of Gnl Sessions	April Term	1812		119.	17
"	"	" 5.	Ditto	ditto	in the Court of Common Pleas	April Term	1812		236.	42
"	"	" 6.	Grand Jurors and Bailiffs	"	Court of Gnl Sessions	April Term	1812		102.	19
"	"	" 7.	General Jurors and Bailiffs	"	Supreme Court	October Term	1812		75.	05
"	"	" 8.	Grand Jurors and Bailiffs	"	Court of Gnl Sessions	November Term	1812		108.	79
"	"	" 9.	General Jurors and Bailiffs	in	Ditto	Ditto			139.	27
"	"	" 10.	Ditto	ditto	in Court of Common Pleas	Ditto			104.	28
"	"	" 11.	Ten Inspectors at the General Election in the respective Hundreds at 4.50 each						45.	—
"	"	" 12.	Twenty Clerks at	Ditto	Ditto	at 3 dolls each			60.	
"	"	" 13.	Twenty Judges at	Ditto	Ditto	at 3 dolls each			60.	
"	"	" 14.	Ten Collectors for holding the Little Elections in their respective Hundreds at 4 dolls each						40.	
"	"	" 15.	Sundry Constables for their attendance on the Courts of Justice						31.	
"	"	" 16.	John Dashiell	for his Assessment of Little Creek Hundred					56.	50
"	"	" 17.	John Griffith	"	Ditto	"	Nanticoke	"			45.	50
"	"	" 18.	Abraham Cannon	"	Ditto	"	North West Fork	"			63.	25
"	"	" 19.	Spencer Phillips	"	Ditto	"	Dagsborough	"			52.	50
"	"	" 20.	William Howard	"	Ditto	"	Baltimore	"			41.	75
"	"	" 21.	John Collins	"	Ditto	"	Cedar Creek	"			60.	25
"	"	" 22.	Cornelius Paynter	"	Ditto	"	Lewis & Rehoboth	"			46.	12
"	"	" 23.	Absalem Rust	"	Ditto	"	Indian River	"			42.	75
"	"	" 24.	Jacob Cannon	"	Ditto	"	Broad Creek	"			56.	27
"	"	" 25.	Ebenezer Pettyjohn	"	Ditto	"	Broad Hill	"			76.	
"	"	" 26.	John Dashiell	for his attendance as Assessor on the Levy Court							5.	
"	"	" 27.	John Griffith	.... for	Ditto	ditto					5.	
"	"	" 28.	Abraham Cannon	"	Ditto	ditto					6.	67
"	"	" 29.	Spencer Phillips	"	Ditto	ditto					8.	
"	"	" 30.	John Collins	"	Ditto	ditto					5.	
"	"	" 31.	Cornelius Paynter	"	Ditto	ditto					3.	17
"	"	" 32.	Absalem Rust	"	Ditto	ditto					6.	67
"	"	" 33.	Jacob Cannon	"	Ditto	ditto					9.	43
"	"	" 34.	Ebenezer Pettyjohn	"	Ditto	ditto					6.	67
"	"	" 35.	Sarah Scott	for cleaning the Court House one year							8.	
"	"	" 36.	Isaac Riggen	for his attendance as a witness — State vs Jesse Edwards							4.	52
"	"	" 37.	Charles Riggen	for	Ditto			ditto			3.	39
"	"	" 38.	Cornelius Morris	for	Ditto			ditto			3.	39
"	"	" 39.	Gilley & Moores	for	Ditto			ditto			3.	21
"	"	" 40.	Elzey Hill	for	Ditto			ditto			2.	67
									Carried Forward	D.	1923.	42

1813							£	s	d
		Amount of Allowances brought forward					1923.	12	
March 2.	41	To William Morris for his attendances as a Witness				State vs Jesse Edwards	4.	52	
" "	42	George Grissom 6 days attendance and Mileage for 15 Miles as a Witness				State vs M'Kiggen in 6 Cases	36.	61	
" "	43	Thomas Phillips for 6 days Ditto	do	19	"	Ditto	State vs Manning Lore	5.	30
" "	44	William Finney	6 Ditto	do	15	" Ditto	Ditto	5.	88
" "	45	James Moore	2 Ditto	do	26	" Ditto	Ditto	2.	26
" "	46	Samuel Harvey	5 Ditto	do	26	" Ditto	Ditto	6.	55
" "	47	Simey Gordy	9 Ditto	do	20	" Ditto	Ditto	10.	17
" "	48	Stephen Gordy	9 Ditto	do	19	" Ditto	Ditto	9.	90
" "	49	William Bryon Jr	7 Ditto	do	7	" Ditto	Ditto	7.	49
" "	50	William Bell	5 Ditto	do	22	Ditto	Ditto	5.	95
" "	51	Ditto	5 Ditto	do	22	Ditto	State vs Saml Eldridge	5.	95
" "	52	James Anderson for sundry iron works for Jail					11.	12½	
" "	53	David Woolf for Jacob Mast for 5 days attendance as a Witness				State vs D. Rodney	5.	05	
" "	54	Dr John White for his attendance as a Witness				State vs Wm Paynter & Sefferiah Waples	8.	08	
" "	55	John Wilson for	Ditto		Ditto	State vs Wm Gibbons & Rogers	4.	04	
" "	56	Stephen Rodkin	Ditto		Ditto	Ditto	3.	92	
" "	57	George M Adkins	Ditto		Ditto	Ditto	3.	92	
" "	58	Absalom Rust	Ditto		Ditto	State vs Robt Burton & Pellysick	4.	26	
" "	59	William Laws	Ditto		Ditto	Ditto	3.	55	
" "	60	Moses M'Gee	Ditto		Ditto	Ditto	4.	26	
" "	61	Polly Blizzard	Ditto		Ditto	Ditto	3.	55	
" "	62	John M'Gee	Ditto		Ditto	Ditto	4.	26	
" "	63	——— M'Gee	Ditto		Ditto	Ditto	4.	26	
" "	63	Lewis Joseph	Ditto		Ditto	Ditto	3.	55	
" "	64	Ralph Robinson for balance of money expended on Marshy Hope bridge					23.	50	
" "	65	Francis Brown Esq Prothonotary for public services					69.		
" "	66	Peter M'Gee for his attendance as a Witness				State vs Brereton & Pellysick	4.	26	
" "	67	John Sharp	Ditto		Ditto	Ditto	5.	99	
" "	68	Mitchell Scott Jailer for Turnkey fees and for boarding sundry Prisoners					203.	09	
" "	69	John Wilson for his attendances as a Witness				State vs A Lawsetal	4.	17	
" "	70	Ezekiel Williams Esq for 2 days attendances on Court of Oyer					3.		
" "	71	Daniel Burton for his attendance as a Witness				State vs Polly Hall	3.	03	
" "	72	Peter Parker Jun for	Ditto		Ditto	State vs Brereton & Pellysick	9.	10	
" "	73	Shmuel Steele for sundry services as Coroner					34.	23	
" "	74	Joram Griffith for sundry services as Crier of the Courts					35.	41	
" "	75	Richard Blozom for work done on the Drawbridge					56.	03	
" "	76	Saml Paynter Jr for Services done on	Ditto				20.	27	
" "	77	Stephen Palmore for work done on	Ditto				45.		
" "	78	Joseph Tam for Two inch plank for	Ditto				22.	44	
" "	78	Cornelius Hopkins for work done on	Ditto				20.		
" "	79	David Harrance for Iron work for	Ditto				8.	38	
" "	80	Joseph Allen for an error in the assessment of his Land — 1810 — 1811 — 1812					9.	80	
" "	81	Gideon Finney for work done on Drawbridge					38.		
" "	82	Wallace Waples for Scantling for	Ditto				41.	64	
" "	83	Robert Blozom for work done on	Ditto				15.		
" "	84	William Billingsworth for 34 days attendance as a Witness in 3 Cases — Purnel Carter & Wm Paynter. Mileage &c				State vs Caesar Ready	55.	13	
" "	85	Stephen Coosten for his attendances as a Witness				State vs Wilmay White	1.	60	
						Carried forward	D. 2.816.	09½	

1813									
March 2.	41	To	William Morris	for his attendances as a Witness			State vs Jesse Edwards	4.	52
" "	42	"	George Grissom	6 days attendance and 8 Miles for 15 Miles as a Witness			State vs Wm Piggott & 6 others	36.	61
" "	43	"	Thomas Phillips	for 6 days attendance	do	19	" attendance	State vs Thomas Lowe	5. 50
" "	44	"	William Kinney	" 6	ditto	do 15	" ditto	Ditto	5. 88
" "	45	"	James Moore	" 2	ditto	do 26	" ditto	Ditto	2. 26
" "	46	"	Samuel Hanway	" 5	ditto	do 26	" ditto	Ditto	6. 55
" "	47	"	James Gorey	" 9	ditto	do 20	" ditto	Ditto	10. 17
" "	48	"	Stephen Gorey	" 9	ditto	do 19	" ditto	Ditto	9. 91
" "	49	"	William Bryon Jr	" 7	ditto	do 7	" ditto	Ditto	7. 49
" "	50	"	William Beck	" 5	ditto	do 22	ditto	Ditto	5. 95
" "	51	"	Ditto	" 5	ditto	do 22	ditto	State vs Saml Eldridge	5. 95
" "	52		James Anderson	for sundry iron works for Jail					11. 12½
" "	53		David Woolf	for Jacob Mast for 5 days attendance as a Witness				State vs E Rodney	5. 05
" "	54		Dr John White	for his attendance as a Witness				State vs Wm Paynter & Jotham Waples	8. 08
" "	55		John Wilson	for	Ditto		ditto	State vs Wm Elbason & Rogers	4. 04
" "	56		Stephen Roddin	"	Ditto		ditto	Ditto	3. 92
" "	57		George St Adkins		Ditto		ditto	Ditto	3. 92
" "	58		Abalom Rust		Ditto		ditto	State vs Robt Brereton & Pettysick	4. 26
" "	59		William Laws		Ditto		ditto	Ditto	3. 55
" "	60		Moses McGee		Ditto		ditto	Ditto	4. 26
" "	61		Polly Blizzard		Ditto		ditto	Ditto	3. 55
" "	62		John McGee		Ditto		ditto	Ditto	4. 26
" "	63		——— McGee		Ditto		ditto	Ditto	4. 26
" "	63		Lewis Joseph		Ditto		ditto	Ditto	3. 55
" "	64		Ralph Robinson	for balance of money expended on Mansky Hope bridge					23. 50
" "	65		Francis Brown Esq	Prothonotary for public services					69.
" "	66		Peter McGee	for his attendance as a Witness				State vs Brereton & Pettysick	4. 26
" "	67		John Sharp		ditto		ditto	Ditto	5. 99
" "	68		Mitchell Scott	Jailer for Turnkey fees and for boarding sundry Prisoners					203. 09
" "	69		John Wilson	for his attendances as a Witness				State vs A Lawrence al	4. 17
" "	70		Ezekiel Williams Esq	for 2 days attendances on Court of Oyer					3.
" "	71		Daniel Burton	for his attendances as a Witness				State vs Polly Hall	3. 03
" "	72		Peter Parker	for	Ditto		ditto	State vs Brereton & Pettysick	9. 10
" "	73		Ishmael Steele	for sundry services as Coroner					34. 23
" "	74		Isaac Griffith	for sundry services as Crier of the Courts					35. 41
" "	75		Richard Blosom	for work done on the Drawbridge					56. 03
" "	76		Saml Paynter Jr	for Services done on	Ditto				20. 27
" "	77		Stephen Palmore	for work done on	Ditto				45.
" "	78		Joseph Tam	for Two inch plank for	Ditto				22. 44
" "	78		Cornelius Hopkins	for work done on	Ditto				20.
" "	79		David Harrand	for Iron work for	Ditto				8. 38
" "	80		Joseph Allison	for an error in the Assessment of his Lands — 1810 — 1811 — 1812					9. 80
" "	81		Gideon Timmons	for work done on Drawbridge					38.
" "	82		Wallace Waples	for Scantling for	ditto				41. 64
" "	83		Robert Blosom	for work done on	ditto				15.
" "	84		William Killingsworth	for 34 days attendance as a Witness — State vs Cæsar Ready in 3 Cases — Purnel Carter & Wm Paynter, mileage &c					55. 13
" "	85		Stephen Coosten	for his attendance as a Witness				State vs Welaway White	1. 60
								Carried forward — D.	2816. 09½

0 102

1813		Amount of Allowances brought forwards					2816.	09½
March 2		86 Doct. Edward Dingle					"	89
"	"	87. Jonathan Walton					8.	35
"	"	88. William Peirce for two days attendance as a Juror on inquests					"	66
"	"	89. William Stewart for assessors book					1.	
"	"	90. William Burton for sundry services as sheriff					227.	85
"	"	91. James F. Bayliss					8.	
"	"	92. Eby Walton					5.	25
"	"	93. Charles Vaughan for 12½ cords of wood at 2 dollars per Cord					25.	
"	"	94. Isaac Tunnell Esquire for wood & furniture for Ass					106.	97
"	"	95. George Robinson for his attendance as a Witness — State & Brewton & Lyssick					7.	12
"	"	96. Russel and Kollock for 5 half bound books					5.	
"	"	97. James Ewing					"	53
"	"	98. William Russel					478.	40
"	"	99. Robert Harris for 5 days attendance as a Commissioner of the Levy Court & Milage for 13 Miles					9.	35
"	"	100. Benton Harris for 5 "	ditto	ditto		do for	20 Miles	6. 67
"	"	101. Cornelius Wiltbank 6	ditto	ditto		do for	20 Miles	11. 58
"	"	102. William Elligood 7	ditto	ditto		" "	15 "	12. 46
"	"	103. Edward Dingle 6	ditto	ditto		"	12 "	10. 14
"	"	104. George Robinson 7	ditto	ditto		"	12 "	11. 83
"	"	105. Samuel Elliot 7	ditto	ditto		"	22 "	13. 93
"	"	106. George Stewart 7	ditto	ditto		"	21 "	13. 62
"	"	107. John Carlisle 5	ditto	ditto		"	10 "	8. 15
"	"	108. Ralph Robinson 5	ditto	ditto		"	21 "	9. 80
"	"	109. This sum Appropriated to repair Millers Bridge unto the superintendance of Lewis Layton					20.	
"	"	110. William Russel for sundry services as Clerk of the Peace					20 6.	
"	"	111. Panter Laird for 3 days attendance as Bailiff on the Commissioners of the Levy Court					3.	
"	"	112. John Russel for sundry fees due him as clerk of the Supreme Court					10.	22
"	"	113. Mrs Elliot for the use of her house for Little Election					10.	
		Amount of Allowances & Appropriations in 1813					4042.	36½

Summary of the foregoing Allowances & Appropriations

To Jurors in the Supreme Court	195.	16
" Ditto in the Court of Common Pleas & Genl Sessions	860.	04
" Sheriff	227.	85
" Sail, Sailor and Prisoners	321.	18½
" Court House and Crier and Wood for Courts	68.	41
" Coroner	34.	23
" Collectors	40.	
" Assessors	596.	50
" Commissioners of the Levy Court	107.	53
" Witnesses	271.	30
" Prothonotary	69.	
" Clerks of the Peace	678.	40
" Clerks of the Supreme Court	10.	22
" Constables and Bailiffs	34.	
For Elections	165.	
" Bridges	310.	26
" Miscellaneous Allowances	52.	98
Amount of Allowances and Appropriations D	4042.	36½

0103

Dr. Isaac Tunnell Esquire Treasurer of Sussex County In Acct with Said County Cr.

To this sum received in 1812 from sundry Collectors on Acct of Tax of 1810	59	By Balance due Treasurer as per last Report	187 60
To this sum received in 1812 from sundry Collectors on Acct of Tax of 1811	2203 69	By this sum allowed by Auditor for rendering the accounts for 1811 allowance and Commission &c	6 83
To this sum received in 1812 from sundry Collectors on Acct of Tax of said Year	2868 36	By the amount of said Treasurers payments from 1st March 1812 to 1st March 1813 of the allowances and Orders of the Levy Court of said County for Acct N° 312	4060 79
		By Treasurers commissions thereon at 4 per Cent	162 43
		By Balance due Sussex County as per said Acct N° 312 adjusted 16 June	713 17
	5131 45		5131 45

Dr. Isaac Tunnell Esquire Treasurer of Sussex County In Acct with The Road Tax of said County Cr.

To Balance in the hands of Treasurer on Account of the Road Tax as per last Report		55 85	By Amount of this in 1812 in Lewes Hundred	232 40	
To this sum rec'd in 1812 on Acct of the Road Tax of Lewes Hundred		301 73	Treasurers Commissions thereon at 4 per Ct	6 30	241 70
To Ditto	Ditto	Ditto Broadkiln			26 96
To Ditto	Ditto	Ditto Dagsborough	By Amt of this payments in 1812 in Broad Creek Hundred	21 34	
To Ditto	Ditto	Ditto Little Creek	Treas'r Commissions thereon at 4 per Ct	35	22 19
To Ditto	Ditto	Ditto Baltimore	By Amt of this payments in 1812 in Dagsborough Hundred	273 32	
To Ditto	Ditto	Ditto Broadkill	Treas'r Commissions thereon at 4 per Ct	10 93	284 25
To Ditto	Ditto	Ditto Nanticoke	By Amt of his payments in 1812 in Little Creek Hundred	413 81	
To Ditto	Ditto	Ditto Indian River	Treas'r Commissions thereon at 4 per Ct	16 54	430 35
To Ditto	Ditto	Ditto North West Forks	By Amt of his payments in 1812 in Baltimore Hundred	268 11	
To Ditto	Ditto	Ditto Cedar Creek	Treas'r Commissions thereon at 4 per Ct	10 72	278 83
			By Amt of his payments in 1812 in Broadkill Hundred	608 34	
			Treas'r Commissions thereon at 4 per Ct	24 33	632 67
			By Amt of his payments in 1812 in Nanticoke Hundred	390 21	
			Treas'r Commissions thereon at 4 per Ct	15 60	405 81
			By Amt of his payments in 1812 in Indian River Hundred	379 36	
			Treas'r Commissions thereon at 4 per Ct	15 17	394 53
			By Amt of his payments in 1812 in N.W. Forks Hundred	309 44	
			Treas'r Commissions thereon at 4 per Ct	12 38	321 82
			By Amt of his payments in 1812 in Cedar Creek Hundred	451 16	
			Treas'r Commissions thereon at 4 per Ct	18 04	469 20
			By Balance in the hands of said Treasurer on Acct of the Road Tax of Sussex County on settlement of his Accounts with the respective Hundreds on the 16 June last N° 312		33 31
		3634 31			3634 31

0 104

Dr. John Wilson Esq. Treasurer of the Poor of Sussex County &c. in Acct. with The Trustees of the Poor of s.d County Cr.

To this sum rec.d in 1812 for fines			By balance due said Treasurer as last Report	200.	50
To this sum rec.d in 1812 from sundry collectors on Account of Poor Tax of 1810	182.	65	By this Amount of his payments in 1812 for the maintenance of the Poor of said County and incidental expenses of the Poor House as per his account No 313 adjusted 17 June	2265.	73
To Dills rec.d in 1812 from sundry Collectors on Acc.t of Poor Tax of 1811	904.	36	By said Treasurers commissions thereon @ 2 p.r Cent	45.	31
To Dills rec.d in 1812 from sundry collectors on Acc.t of Poor Tax of said Years	1359.	52			
To balance due said Treasurer as per his Acc.t No 313 adjusted 17 June	61.	01			
D.	2511.	54	D	2511.	54

Statement of the Valuation of Property and of the Taxes laid for collection in Sussex County in 1813

Hundreds	Collectors	Valuation	State Tax 22 Cents for 100 dollars	County Tax 30 Cents for 100 dollars	Poor Tax 16 Cents for 100 dollars	Rate of Road Tax	Amount of Road Tax	Aggregate Amt in each Hundred
Dagsborough	Curtis Spicer	139.207	328.18	417.62	222.73	30 Cents	417.62	1373.15
Nanticoke	John Hastwood	153.817	353.85	461.54	246.15	30	461.54	1523.05
Lewes	Wm. Fritcher	176.475	405.89	529.42	282.36	20	352.95	1570.62
Baltimore	John Derrickson	112.669	259.14	338.00	180.27	25	281.67	1059.08
Broadkill	Noah Mappick	285.843	657.44	857.52	457.31	32	914.69	2886.96
Little Creek	Peregr. Kearn	200.415	460.95	601.24	320.66	20	601.03	1883.88
Indian River	John Spratt	175.033	402.58	525.09	280.05	15	262.64	1470.36
Broad Creek	Gillis Moore	162.670	374.14	488.01	260.27	25	406.67	1529.09
North West Fork	John Davis	249.475	573.79	748.42	399.16	16	399.16	2120.53
Cedar Creek	Jon.a Watson	238.132	547.70	714.48	381.01	16	381.01	2024.20
		1393.766	4355.66	5631.34	3030.00		4373.88	

Total Amount of Taxes laid for collection in 1813 ..... D. 17445. 88

Recapitulation of the Taxes laid for collection in the State of Delaware in the Year 1813

Counties	Valuation	State Tax	County Tax	Poor Tax	Roads Tax	Am.t in each County
New Castle County	2.754.013	7.435.81	No return	No return	2.409.20	9.845.01
Kent County	3.287.781	4.931.67	6.652.00	2.660.80	3.326.00	17.570.47
Sussex County	1.893.766	4.355.66	5.631.34	3.030.00	4.378.33	17.445.33
	7.935550	16.723.14	12.333.34	5.690.81	10.114 08	

Amount of the Taxes laid for collection in 1813 — that have been returned to this Office D 44.861.36

The foregoing County Statements are most Respectfully submitted

by

Peter Caverly, A. A.

Auditors Office 8 January 1814

0 105

END OF DOCUMENT

0106

Finances

of the State of Delaware

for the Year 1813

0107

A Report of the Finances of the State of Delaware for the Year 1813

Schedule of Receipts and Payments of monies at the Treasury from the fifth day of December 1812 to the Second day of December 1813

Receipts by Henry Molleston Esquire

1812 December	5th	Balance this day in the Treasury as per last Report	19.536.	06
"	11th	From Thomas Folks for 65 3/4 Acres of Lands at 50 cents per Acre in Sussex County	32.	87½
"	18th	" Edward Roche Esquire forfeites by him inflicted	61.	30
"	"	" John Cade for 45 Acres of Lands at 50 cents per Acre in Sussex County	22.	50
"	"	" Major Benson for 12 Acres 56 Perches of Ditto at do " ditto	6.	17½
"	"	" Joshua Robinson " 34 " 29 " " Ditto " do " ditto	17.	09
1813 January	11th	" Samuel Taylor collector for Baltimore Hundred in full for Tax of 1811	35.	45
"	"	" John Dickerson collector for Ditto Ditto in part of Tax of 1812	100.	
"	"	" William W Taylor for 36 Acres of Lands at 50 cents per Acre in Sussex County	18.	
"	"	" Nathaniel Irons " 6 " 42 Perches of Lands at ditto ditto	3.	13
"	"	" Edward Dingle Esquire for fines by him inflicted	2.	
"	19	" John Fisher late Secretary of State for impressions of the great Seal	3.	
"	"	" Farmers Bank of the State of Delaware a semi annual dividend on 775 Shares of Stock held at Dover	1.046.	25
"	"	" Ditto Ditto Ditto on 248 do held at Georgetown	334.	80
"	"	" Ditto Ditto Ditto on 95 do held at Newcastle	128.	25
"	"	" Bank of Delaware a semiannual dividend on 20 Shares in said Bank at 12 Dollars p Share	24.	0.
"	22	" Willard Hall Esquire Secretary of State for fees and impressions of the Great Seal	33.	
"	"	" William Graham and John Folk in part of their Bonds	167.	50
"	"	" Willard Hall Secretary of State for fees and an impression of the Great Seal	11.	
			D. 21.798.	38

Payments by Henry Molleston Esquire

1812 December	18	Paid Peter Laverty Auditor of Accounts One quarters salary due the 15 inst. and his travelling Charges when attending the duties of his Office out of this County in which he resides in Oct. last	158.	
"	22	" James Rimmey for order of the Committee for his attendance as a Witness before the Ct. Rep. in Jan. 1812	5.	05
1813 January	7	" Chilas Quonsfield for Ditto " Ditto Ditto	8.	12
"	"	" Alexander Callin " Ditto " Ditto Ditto	5.	36
"	"	" James Booth Chief Justice Court of Common Pleas One quarters salary due 14 Ult.	25.	0.
"	"	" Isaac Cooper Associate Justice Supreme Court One quarters salary due 19 Ult.	125.	
		Forwards D	551.	53

1813	Amount of Payments by Henry Molleston Esquire brot forward		551.	53
January 11	Paid Simon Johns. chief Justice Supreme Court One quarter salary due 7 inst		250.	
" 19	" Benjamin Nead per order of the Committee for his attendance as a Witness before the House of Repts Jan 1812		3.	84
" "	" Joseph Haslett Governor One quarter salary due 3 Tuesday January		333.	33
" "	" Ditto for this sum advanced by him for freight on 900 Staves of Rhum from Philadelphia		70.	70
" 22	" Willard Hall Secretary of State. One quarter salary due 7 Nov 2 last		100.	
" 30	" George Read Esq one of the counsel employed in certain suits as per Act passed at the Session in May 1812		100.	
" "	" William Greenfield for order of the Committee for his attendance as a Witness before the House of Repts Jan 1812		6.	25
February 3	" Nicholas Ridgely Chancellor Two quarters salary due 21 December last		300.	
" "	" Thomas Clayton Attorney General One years salary due 24 January 1813		350.	
" 11	" Treasurers Commissions on the following Receipts to wit			
	on 2.126.87 Thos Ams of his receipts from 5 Nov 1 to this day on Account of the different funds of the State other than the Taxes @ 1½ per Cent	31.90		
	on 135.45 Thos Ams of his receipts in said time on Accot of the Taxes @ 3 p Cent	4.06	35.	96
	2.262.32 Ams of monies received by Henry Molleston Esquire			
" "	" Nett Balance this day in the Hands of Henry Molleston late State Treasurer		19.496.	77
		D	21.798.	38

Receipts by Samuel Paynter Jr Esquire

1813				
February 3	Rt from Henry Molleston Esquire late State Treasurer in part		10.000.	
" 11	" " Ditto Ditto Ditto		8.039.	12
March 1	" William Graham & John Potts in part of their Bonds		142.	
" 2	" Rest of John Brown ctr for 107 Acres of Land at 14 dollars per 100 Acres in Sussex County		14.	98
" 18	" William Derrickson for 116 Acres of Land at 50 Cents per Acres in Ditto		58.	06
April 15	" Philadelphia Bank for Two dividends on 74 Shares of Stock therein Ques Sept 1812 & Mar 1813		555.	
" "	" Bank of Wilmington & Brandywine on behalf for Amount for 6 Months Capital of Branch ctr 1 for		300.	
" 17	" Robert Barr for 106¼ Acres of Land at 50 Cents per Acres in Sussex County		53.	12½
" 19	" Jonathan Walton Coll for Cedar Creek hundred in full for Tax of 1812		9.	32
" 20	" John Jennant for 6¾ Acres of Land at 50 Cents per Acres in Sussex County		3.	37½
" "	" Ditto " 11 Acres 10 Perches Ditto Ditto Ditto		5.	53
" 27	" Stayton Morris late Commissary for the 2 Brigade of the Militia of this State of Del in full for his Ds	£	296.	31
May 3	" Thomas Adams for 17½ Acres of Land at 50 Cents per Acres in Sussex County		8.	75
" "	" John Derrickson Coll of Baltimore Hundred in full for Tax of 1812		103.	61
" 4	" Henry Molleston late State Treasurer in full for the balance in his hands		1.457.	65
" "	" Thomas George Coll for Mispillion hundred in full for Tax of 1812		171.	77
" "	" Samuel Wharton Coll for St Jones hundred in full for Tax of 1812		26.	71½
" "	" Farmers Bank of the State of Delaware this sum it being the Nett five cents of 20.000 Dollars obtained on Loan		19.400.	
" 11	" William Carlisle Jr 58 Acres 34 Perches of Land at 50 Cents per Acres in Sussex County		29.	12
June 5	" James Schee Esquire for fines by him collected		30.	
" "	" Dorsey Cross Coll of Duck Creek Hundred in full for Tax of 1812		66.	06
" 12	" M'Lure Hall and Davidson for the following Shares of Stock in the Philadelphia Bank to wit, 7 Shares at 129½ 906.50			
	22 Ditto at 129 2838.			
	45 Ditto at 128 5760.			
	9.504.50			
	Deduct Brokerage 1/4 per Cent 23.76		9.480.	74
	Forwards	D	50.251.	23½

1813		Amount of Receipts by Samuel Paynter Jr brought forward		50. 251.	23½
June 15	From Willard Hall Esq. Secretary of State for inspections of the Great Seal			23.	
" "	"	David Hazzard Esquire for fines by him inflicted		7.	
" "	"	George Mears, Collector for Littlebrook hundred in Sussex County in part of Tax of 1812		20.	
" "	"	James Starr, Constable for fines inflicted by James Mellechop Esquire		5. 60	
July 20	"	Elijah Morgan for 93¼ Acres & 37 perches of Land at 50 Cents p Acre in Sussex County		4. 99	
" "	"	Ezekiel Williams Esquire for fines by him inflicted		1. 50	
" "	"	Farmers Bank at New Castle a semi-annual dividend on 95 Shares of Stock		171.	
" "	"	Ditto at George Town Ditto on 248 ditto		446. 40	
" 21	"	George F. Williams for 145½ Acres of Land at 50 Cts for Acre in Sussex County		72. 75	
" "	"	Ditto 43½ Ditto ditto ditto		21. 62½	
" "	"	The heirs of John Grace 43 Ditto ditto ditto		21. 50	
Aug. 21	"	Farmers Bank at Dover a semi annual dividend on 775 Shares of Stock		1.395.	
" "	"	Bank of Delaware One half per cent pr Annm of the Capital of said for One year due 1 May last		550.	
" "	"	Bank of Wilmington & Brandywine Ditto on Ditto for six Months due 1 July last		300.	
" "	"	Bank of Delaware a Semi annual dividend on 20 Shares of Stock		240.	
" 31	"	The heirs of Ebenezer Hallowell dec. for 262 Acres 131 perches of Land at 14 dollars p 100 Acres in Sussex Co.		36. 70	
" "	"	Ditto Ditto " 325 " 39 " Ditto ditto ditto		45. 53	
Septbr. 17	"	Stephen Coston, Collector for Broadkill hundred in part of Tax for 1812		31.	
" 28	"	Jesse Dutton, constable for a fine inflicted by David Hazzard Esquire		1.	
Novr. 1	"	Henry Bowman Collector of Redlion Hundred in full for Tax of 1812		9. 41½	
" "	"	Ditto Ditto in part of Tax for 1813		294. 79	
" "	"	Levi Clarke " St Georges Hundred in full for Tax of 1812		15. 51	
" "	"	Ditto Geo Vandegrift Ditto in part of Tax for 1813		882. 65	
" "	"	David Conny " Brandywine Hundred in part for Tax of 1813		507. 41	
" "	"	William Melson " Appoquinimink Hundred in part of Tax for 1813		829. 22	
" 2	"	William Baxter " Whitelay Creek Hundred in part of Tax for 1813		310.	
" "	"	John Aull " New Castle Hundred in part of Tax for 1813		697. 34	
" "	"	Zachariah Jones " Peneader Hundred in full for Tax of 1812		10. 10	
" "	"	Ditto " Ditto in part of Tax for 1813		418.	
" "	"	David Kirkpatrick " Christiana Hundred in part of Tax for 1813		1.796. 46	
" "	"	Robert Walker " Millbrook Hundred in part of Tax for 1813		501. 84	
" 15	"	William Jefferson, Constable for a fine inflicted by Edward Dingle Esquire		2.	
" "	"	Jonathan Walton, Collr. for Cedar Creek Hundred in part of Tax for 1813		460.	
" "	"	Sol Ingraham, Constable for fines inflicted by Edward Dingle Esquire		5. 25	
" "	"	Isaac Watson for 14 Acres 128 perches of Land at 50 Cents per Acre in Sussex County		7. 39	
" "	"	John Depuity former Collector of Redlion Hundred in full for Tax of 1811		14. 64	
" "	"	John Davis, Collector of North West Fork Hundred in part of Tax of 1813		460.	
" "	"	John Sharp Ditto Indian River Hundred in full for Tax of 1812		2.	
" "	"	Ditto Ditto Ditto in part of Tax of 1813		337.	
" "	"	William Carlisle for 25 Acres of Land at 50 Cents per Acre in Sussex County		12. 50	
" "	"	Noah Messick, Collector for Broadkill Hundred in part of Tax for 1813		530.	
" 16	"	Curtis Spicer Ditto Dagsborough Hundred in full for Tax of 1812		22. 48	
" "	"	Ditto Ditto Ditto in part of Tax for 1813		269.	
		Amount forward	D.	62.100.	82½
		forwards	D	337.	53

1813		Amount of Receipts by Samuel Paynter Jr Esq.r brought Forward				62100.	82½
Novem.r 16	From William Fletcher, Coll.r	for Lewes Hundreds in full for Tax of	1812			28.	27
" "	"	Ditto	Ditto	Ditto	in part of Tax of 1813	161.	73
" "	"	John Fleetwood	Ditto	Penticoke Hundreds in full	for Tax of 1812	142.	28
" "	"	Ditto	Ditto	Ditto	in part of Tax for 1813	161.	
" "	"	Gilles Moore	Ditto	Broad Creek Hundreds in full	for Tax of 1812	30.	26
" "	"	Ditto	Ditto	" Ditto	in part of Tax of 1813	238.	74
" "	"	George Hearn	Ditto	Little Creek Hundreds in full	for Tax of 1812	13.	42
" "	"	Ditto	Ditto	" Ditto	in part of Tax of 1813	306.	58
" "	"	Isaiah Long for 40 Acres 50 perches of Land at 50 Cents per Acres in Sussex County				20.	25
" 27	"	Stephen Coster for Broadkill Hundreds in full for Tax of 1812				35.	96
" "	"	William Fitcher, Coll.r for Lewes Hundreds in part of Tax for 1813				130.	85
" 29	"	John Anderson, Constable for fines inflicted by Thomas Price Esquire				1.	42
" "	"	Ditto	Ditto for Ditto	inflicted by Benjamin Dill Esquire			16
" "	"	Thomas Simpson Constable for a fine inflicted by	— Salisbury Esquire			4.	
" "	"	Darius Cropper, Collector for Duck Creek Hundreds in part of Tax for 1813				983.	96
" "	"	William Lewis	ditto	Mispillion Hundreds in full	for Tax of 1812	140.	01
" "	"	Ditto	ditto	Ditto	in part for Tax of 1813	400.	
" 30	"	William Hamilton Constable for fines inflicted by William Satterfield Esquire				7.	26
" "	"	Thomas George Collector for Mourderkill hundreds in part of Tax for 1813				1300.	
" "	"	Henry Carter Constable for fines inflicted by James Whitacre Esquire				5.	
" "	"	Joseph Buckmaster Collector for Little Creek Hundreds in full			for Tax of 1812	43.	03
" "	"	Ditto	ditto	" Ditto	in part of Tax for 1813	230.	
Decem.r 1	"	William Layton Constable for fines inflicted by James Sorden Esquire				65.	50
" 2	"	Samuel Love, Collector for Brandywine hundreds in full			for Tax 1810	17.	97
		Amount of Receipts by Saml Paynter Jr Esq.r				D 66568.	113½

Payments by Samuel Paynter Jr Esquire

1813							
February 3	Paid	Andrew Barratt Speaker of the Senate	for his allendance	to at the Session ending this day		113.	
" "	"	John Way	a member of	Ditto	for Ditto	" ditto	101.
" "	"	George Cummins	Ditto	"	Ditto	" ditto	97.
" "	"	James Morris	Ditto	"	Ditto	" ditto	85. 20
" "	"	Francis Vaughey	Ditto	"	Ditto	" ditto	86. 60
" "	"	Samuel W.m Black	Ditto	"	Ditto	" ditto	99. 60
" "	"	Samuel Paynter Jr	Ditto	"	Ditto	" ditto	93. 10
" "	"	Jesse Green	Ditto	"	Ditto	" ditto	83.
" "	"	William A. Wells	Ditto	"	Ditto	" ditto	86.
" "	"	Presley Alles	Secretary to	Ditto	for his allendance to and articles furnished for Senate		255. 62
" "	"	Richard Harrington	Sergeant at arms to	Ditto	for	Ditto	96. 28
" "	"	Cornelius P. Comegys	Speaker of the House of Representatives		for	Ditto	112. 50
" "	"	Nicholas G. Williamson	a Member of	Ditto		" Ditto	95.
" "	"	George Rellasey	Ditto			Ditto	100. 40
" "	"	John Horsan	Ditto			Ditto	101.
" "	"	George Clarke	Ditto			Ditto	99. 60
						forward D	1705. 20

1813		Amount of Payments by Samuel Paynter Esquire brought forward				1705.	20
Feburary 3		Paid George Read Esq a member of the House of Representatives for his attendances at the Session ending this day				88.	50
"	"	" Abraham Sloats	Ditto	"	Ditto	77.	20
"	"	" Thomas Clayton	Ditto	"	Ditto	96.	
"	"	" Jacob Stout	Ditto	"	Ditto	96.	60
"	"	" Samuel White	Ditto	"	Ditto	96.	
"	"	" Robert Dill	Ditto	"	Ditto	96.	30
"	"	" Lupp Lewis	Ditto	"	Ditto	93.	50
"	"	" John Williams	Ditto	"	Ditto	93.	
"	"	" Caleb Rodney	Ditto	"	Ditto	100.	20
"	"	" Eby Walker	Ditto	"	Ditto	102.	10
"	"	" Joshua Burton	Ditto	"	Ditto	101.	10
"	"	" Nathan Vickers	Ditto	"	Ditto	101.	
"	"	" Charles M. Cullen	Ditto	"	Ditto	100.	50
"	"	" Robert Hill	Ditto	"	Ditto	98.	20
"	"	" William A. Wells, Chairman of the Committee of arrangements for articles furnished the Senate &c				100.	27
"	"	" Edwards Carney per order of the Committee for his attendance before the Hr Rep[s] in Jan[y] 1812				1.	22
"	"	" George Cummins a member of Senate for his attendance at the Session in Nov[r] Last				13.	
"	"	" Andrew Barratt Speaker of Senate for	Ditto		Ditto	15.	10
"	"	" Peter Vandever a member of the House of Representatives for his attendance at the Session ending this day				95.	20
"	"	" John Clarke this sum granted him by Law Chap. 245				9.	
"	"	" Cornelius P Comegys	Ditto		Ditto	9.	
"	"	" Charles M Cullen	Ditto		Ditto	10.	20
"	"	" Alexander L Jays extra Clerk to Hr Reps for his services at the Session ending this day				20.	
"	"	" Richard C Lockwood Doorkeeper to	Ditto	for	Ditto	59.	52
"	"	" John Barratt Clerk to	Ditto	for	Ditto	190.	45
"	"	" Jeps Green Adjutant Gen[l] One quarters salary due 15 Feb[y]				25.	
March 18	"	" Ditto Ditto this sum granted him by Law Chap 245				152.	16
"	"	" Isaac Cooper Associate Judge of the Supreme Court One quarters salary due this day				125.	
"	19	" Peter Caverly Auditor of Accounts One quarters salary due 15 March				150.	
April 7	"	James Booth Chief Justice Court of Common Pleas One quarters salary due 14 Mar				250.	
"	"	" Kinsey Johns Ditto Supreme Court One quarters salary due this day				250.	
"	"	" George Read Esq one of the counsel employed in certain suits this sum granted by Law Chap 245				100.	
"	"	" Philemon Green for expences incurred in collecting militia fines as granted by Law Chap 198				14.	80
"	"	" Nicholas Ridgely Chancellor One quarters salary due 21 Ult[o]				250.	
"	14	" Willard Hall Secretary of State One quarters salary due 7 Feb[y]				100.	
"	15	" Ebenezer Blackistone for order of the Committee for his attendance as a Witness before Hr Rep[s] in Jan[y] 1812				2.	44
"	"	" Samuel White this sum granted him by Law Chap 245				9.	
"	"	" Andrew Barratt Speaker of Senate for his allowances &c at a Session ending this day				43.	10
"	"	" John Way a Member of Assembly		"	Ditto	41.	
"	"	" Samuel H Black Ditto			Ditto	39.	60
"	"	" Francis Naughey Ditto			Ditto	35.	60
"	"	" George Cummins Ditto			Ditto	37.	
"	"	" James E Morris Ditto			Ditto	37.	20
"	"	" William A Wells Ditto		"	Ditto	41.	
"	"	" Jeps Green Ditto			Ditto	41.	
					Amt[s] forward D	5322.	24
					forwards D	351.	53

0112

1813 Amount of Payments by Samuel Paynter Jr. brought forward 5322. 24

April 15th	Paid	Presley Allee	Secretary to Senate	for his services and	articles furnished	at the Session ending this day	36.	25
"	"	"	Richard Corker	Sergeant at arms to	Ditto	Ditto	19.	70
"	"	"	Cornelius P Comegys	Speaker of the House of Representatives	for his attendance	at the Session ending this day	42.	50
"	"	"	Nicholas Jr Williamson	a Member of	Ditto	Ditto	41.	
"	"	"	George Read Esqr		Ditto	Ditto	40.	50
"	"	"	John Harlan		Ditto	Ditto	41.	
"	"	"	George Clarke		Ditto	Ditto	39.	60
"	"	"	J. Vandever		Ditto	Ditto	41.	20
"	"	"	George Read Jr		Ditto	Ditto	34.	50
"	"	"	Abraham Staats		Ditto	Ditto	38.	20
"	"	"	Thomas Clayton		Ditto	Ditto	36.	
"	"	"	Jacob Stout		Ditto	Ditto	36.	60
"	"	"	Saml White		Ditto	Ditto	30.	
"	"	"	Robt Dill		Ditto	Ditto	15.	30
"	"	"	Lyttleton Lewis		Ditto	Ditto	35.	50
"	"	"	John Williams		Ditto	Ditto	38.	13
"	"	"	Caleb Rodney		Ditto	Ditto	22.	20
"	"	"	Ebr Walker		Ditto	Ditto	42.	10
"	"	"	Joshua Burton		Ditto	Ditto	41.	10
"	"	"	Nathan Vickers		Ditto	Ditto	41.	
"	"	"	Charles M. Cullen		Dito	Ditto	34.	50
"	"	"	Robt Hill		Ditto	Ditto	32.	20
"	"	"	John Barratt	clerk to	Ditto	Ditto	16.	23½
"	"	"	Richard C. Lockwood	Doorkeeper to	Ditto	Ditto	16.	40
"	"	"	Richard Harrington	late sergeant at arms to Senate	for an error in his Acct in Jany last		15.	
"	"	"	William Warner	Associate Justice Court of Com. Pleas	One quarters salary due 15th Inst		125.	
"	19	"	Joseph Haslet Esqr	Governor	this sum in conformity to the 4 Sec of the Act providing for the General defence of the State		1000.	
"	26	"	Ditto	Ditto	this sum granted by Law Chap. 245		32.	
"	27	"	Ditto	Ditto	One quarters salary due 3 Tuesday of April		333.	33
"	"	"	Farmers Bank at Georgetown		an instalment on 248 Shares of Stock at 10 dollars each		2480.	
May	3	"	Ditto	Newcastle	Ditto on 95 dito	dito	950.	
"	4	"	Ditto	Dover	Ditto on 775 dito	dito	7750.	
"	"	"	Richard Cooper	Associate Justice Supreme Court	Three quarters salary due 11th Inst		375	
"	"	"	John Fisher	late Secretary of State	this sum granted him by Law Chap. 245		13.	60
"	28	"	Andrew Barratt	Speaker of Senate	for his attendance at the Session ending this day		22.	
"	"	"	John Way	a Member of	Ditto	dito	23.	
"	"	"	Samuel A. Black		Ditto	dito	21.	60
"	"	"	Francis Vaughan		Ditto	dito	17.	60
"	"	"	George Cummins		Ditto	dito	19.	
"	"	"	William M. Wells		Ditto	dito	23.	
"	"	"	Jesse Green		Ditto	dito	23.	
"	"	"	Presley Allee	Secretary to	Ditto	dito	19.	
"	"	"	Richard Corker	Sergeant at Arms to	Ditto	dito	7.	33
"	"	"	Nathan Vickers	Speaker of the House of Representatives	for	Ditto	dito	26.

Amount forwarded 19439. 28½

1813							
	Amount of payments by Samuel Paynter Jr. brought forward					19. 439.	28½
May 28	Paid Nicholas G. Williamson a member of the House of Representatives for his allowance to the 2nd day					23.	
" "	" George R. Mayson	Ditto		Ditto	Ditto	22.	50
" "	" John Harlan	Ditto		Ditto	Ditto	23.	
" "	" George Clarke	Ditto		Ditto	Ditto	21.	60
" "	" Peter Vandever	Ditto		Ditto	Ditto	23.	10
" "	" George Read Jr.	Ditto		Ditto	Ditto	19.	50
" "	" Abraham Stacy	Ditto		Ditto	Ditto	20.	20
" "	" Thomas Clayton	Ditto		Ditto	Ditto	18.	
" "	" Jacob Stout	Ditto		Ditto	Ditto	18.	60
" "	" Samuel White	Ditto		Ditto	Ditto	18.	
" "	" John Williams	Ditto		Ditto	Ditto	20.	
" "	" Caleb Rodney	Ditto		Ditto	Ditto	19.	20
" "	" Eby Watson	Ditto		Ditto	Ditto	24.	10
" "	" Joshua Burton	Ditto		Ditto	Ditto	23.	10
" "	" Charles McCullen	Ditto		Ditto	Ditto	22.	50
" "	" Robert Hill	Ditto		Ditto	Ditto	20.	20
" "	" Alexander L. Hayes Clerk to	Ditto		Ditto	Ditto	11.	37
" "	" Richard C. Lockwood. Doorkeeper to	Ditto		Ditto	Ditto	8.	76
June 5	" William Riley. His sum granted him by Law-Chap 245					10.	
" 15	" Willard Hall Secretary of State One quarters salary due 7 Inst.					100.	
" "	" Peter Causey Auditor of Accounts One quarters salary due this day					150.	
" 19	" David Hall, Associate Justice—Court of Common Pleas One quarters salary due the 5 inst.					125.	
" "	" Isaac Cooper Ditto Supreme Court One quarters salary due this day					125.	
" 22	" Joseph Haslett Governor this Acco of Augustus Alt Schea for printing Genl Orders &c					17.	
" "	" Ditto Ditto the Acco of Joseph Henry Jr for brushes, priming wires, Gun worms &c					229.	25
" "	" James Booth, Chief Justice—Court of Common Pleas One quarters salary due 14 inst.					250.	
" "	" William Warner, Associate Justice Ditto One ditto due 13 Inst.					125.	
July 21	" Joseph Haslett Governor, One quarters salary due 3 Tuesday of July					333.	33
" 27	" Kensey Johns, Chief Justice—Supreme Court One quarters salary due 7 inst.					250.	
August 27	" William Warner, Associate Justice—Court of Common Pleas One quarters salary due 13 inst.					125.	
" "	" Sundry Persons for order of the Commissioners named in the 6 Section of the Act providing for the General Defence of the State for Articles furnished and for Services rendered under the order of the Governor as per Statement A accompanying this Report					17119.	63½
" "	" Trustees of the Funds for Establishing Schools it being the amount of 77 Shares of Stock in the Farmers Banks now transferred by said Trustees to the State of Delaware in conformity to an Act passed at the Session of the Genl Assembly in April last) Chap 247 Holden					3080.	
" 30	" Andrew Barratt Speaker of Senate for his allowances to adjourn ending 25 Aug.					15.	
" "	" John Way a member of	Ditto	"	Ditto	Ditto	17.	
" "	" Francis Laughey	Ditto	"	Ditto	Ditto	14.	60
" "	" Samuel N. Black	Ditto	"	Ditto	Ditto	15.	60
" "	" George Cummins	Ditto	"	Ditto	Ditto	13.	
" "	" James Morris	Ditto	"	Ditto	Ditto	13.	20
" "	" Jesse Green	Ditto	"	Ditto	Ditto	14.	
" "	" Presley Allee. Secretary to	Ditto	"	Ditto	Ditto	10.	82
" "	" Nicholas G. Williamson a member of the House of Representatives for	Ditto		Ditto	Ditto	17.	
" "	" George Allaway	Ditto		Ditto	Ditto	16.	50
					Amt. forward D	42.012.	55

1813	Amount of Payments by Samuel Paynter Jr. Esq. brought forward					42 012.	55
August 30	Paid Peter Vandeven a member of the Ho. Reps for his attendance to at this Sessions ending 25 inst.					17.	10
" "	" George Read Jr.	Do.	Do.	Do.		16.	50
" "	" Abraham Staats	Do.	Do.	Do.		14.	20
" "	" Thomas Clayton	Do.	Do.	Do.		12.	
" "	" Jacob Stout	Do.	Do.	Do.		12.	60
" "	" Samuel White	Do.	Do.	Do.		12.	
" "	" John Williams	Do.	Do.	Do.		14.	
" "	" Nathan Vickers	Do.	Do.	Do.		17.	
" "	" Caleb Rodney	Do.	Do.	Do.		16.	20
" "	" Ely Walker	Do.	Do.	Do.		18.	10
" "	" Joshua Burton	Do.	Do.	Do.		17.	10
" "	" Charles McCullen	Do.	Do.	Do.		16.	50
" "	" Robert Hill	Do.	Do.	Do.		14.	20
" "	" John Barratt Clerk to	Do.	Do.	Do.		24.	
" "	" Richard Lockwood Doorkeeper to	Do.	Do.	Do.		5.	15
Septem. 1	" Augustus McSchee for printing the Journals of the Sessions of Senate in May & November 1812 and in January April and May 1813 per order of the Governor					243.	75
" "	" Do. per order of Do. for printing the Laws passed at the Sessions of the General Assembly in January April and May 1813 folding Stitching &c					393.	75
" 17	" David Hall, Associate Justice Court of Common Pleas One quarters salary due 5 inst.					125.	
October 12	" Isaac Cooper, Do. Supreme Court One quarters salary due 19 Oct.					125.	
" "	" James Morris a member of Senate for his attendance at the Session ending 28 May 1813					19.	20
Novem. 3	" Peter Caverly Auditor of Accounts 1/4 Salary due 15 Sept. this travelling charges in 1813					158.	
" "	" James Booth, Chief Justice Court of Common Pleas One quarters salary due 14 Sept.					250.	
" "	" Kinsey Johns Do. Supreme Court One quarters salary due 7 Oct.					250.	
" 11	" Nicholas Ridgely, Chancellor Two Quarters salary due 21 September					500.	
" "	" Farmers Bank Six months interest on Twenty thousand dollars obtained from said Bank on Loan					600.	
" 6	" William Riley per order of the Governor for printing the Journals of the Sessions of the House of Representatives in November 1812 and January 1813					579.	25
" 8	" Joseph Haslet Governor, One quarters salary due 3 Tuesday of October					333.	33
" 16	" William Warner Associate Justice Court of Common Pleas One quarters salary due 13 inst.					125.	
" 29	" John Reed this sum granted him by Law Chap. 245					71.	50
Decem. 2	" Sundry persons per order of the Commissioners named in the 6th Section of the Act providing for the General Defence of the State for Articles furnished and for services rendered under this order of the Governor as per Statement A accompanying this report					9.021.	70
" "	" Treasurers Commissions on the following Receipts to wit						
	on 28.880 71 Amo. of receipts for Stock sold and money borrowed under the Act providing for the Gen. Defence of the State @ 1/2 per Cent				72. 20		
	on 4.970.53½ Amo. of receipts from 3 Feb. to this day, on account of the funds of the State other than the Taxes at 1½ per Cent				74. 56		
	on 1.013.82 Amo. of his receipts in said time on account of the Taxes for which his predecessor was answerable by Law and which is to be kept of the Commissions @ 3 per Cent				30. 41		
	on 12.206.57 Amo. of his receipts in said time on acct. of Tax of 1813 @ 3 per Cent				366.20	543.37	
	19.496.77 Amo. Rec. from predecessor & officio						
	D. 66 568.43½ Amounts of Receipts						
" "	Net Balance this day in the Treasury					10.990. 34	
					Dolls	66 568. 43½	

0115

A General Statement of the Receipts and Payments of monies at the Treasury in the Year 1813

Balance in the Treasury 3d Decr. 1812			19536	66	
Amount of Tax of 1810 in New Castle County	17.	57			
Ditto Tax 1811 Ditto	14.	64			
Ditto Tax 1811 Sussex	35.	45			
Ditto Tax 1812 New Castle	95.	62½			
Ditto Tax 1812 Kent	447.	53½			
Ditto Tax 1812 Sussex	538.	60			
Ditto Tax 1813 New Castle	6237.	71			
Ditto Tax 1813 Kent	2913.	96			
Ditto Tax 1813 Sussex	2054.	90			
Ditto for Vacant Lands in Sussex County	515.	96½			
Ditto for Fines and Forfeitures	198.	99			
Ditto for Fees and Emoluments of the Great Seal	70.				
Ditto for Dividends on Stock in Farmers Bank	3521.	76			
Ditto for ditto on ditto in Bank of Delaware	480.				
Ditto for ditto on ditto in Philadelphia Bank	555.				
Ditto for Bank Stock sold	9480.	74			
Ditto from Farmers Bank on Loan	19400.				
Ditto for a debt due the State on bonds	309.	50			
Ditto for Revenue from Banks	1150.				
Ditto from a Militia Commissary	296.	31			
Amount of monies received in 1813			110333.	98	
This sum received by Sam.l Paynter from his predecessor			19496.	77	
		D.	88366.	81½	

Paid for the Expenses of the Legislative Department	6948.	51	
Ditto Executive Department	2249.	32	
Ditto Judiciary Department	5225.		
Ditto for the Purchase of Arms	331.	95	
Ditto for the General Defence of the State	27188.	33½	
Ditto for the Militia Establishment	263.	46	
Ditto for Interest on Loan	600.		
Ditto for Contingencies	813.	13	
Amount expended in the Year 1813	43619.	70½	
Paid for Stock and Instalments on Stock	11260.		
Ditto by Mr Mellichew & his Successor	19496.	77	
Nett Balance in the Treasury 2d Decr. 1813	10990.	31	
	D 88366.	81½	

A Statement of the Taxes due in the several Counties

Due from Enos Howell collector for Red Lion Hundred New Castle County for Tax of 1808				70.	37
" " Jacob Hazzard " " Mispillion Hundred Kent County for Tax of 1808				89.	60
" " William Rollinsworth " " Lewes & Rehoboth Hundreds Sussex County for Tax of 1808				282.	71
" " John Bennett " " Pencader Hundred New Castle County for Tax of 1811				15.	29
" " Daniel Smith " " Duck Creek Hundred Kent County for Tax of 1811			69.46		
" " William Knotts " " Little Creek Hundred " " Ditto			42.81	112.	27
" " John Collins " " Cedar Creek Hundred Sussex County Tax 1811				230.	21
Tax of 1812 in New Castle County					
Amount paid into the Treasury as per this and the Last Report of the Finances			4707.76½		
Due from David Kirkpatrick Coll.r for Christiana Hundred nett balance			70.47		
" " David Penny " " Brandywine " ditto			17.66		
" " Swithin Chandler " " Mill Creek " ditto			16.58		
" " Jeremiah Bowman " " New Castle " ditto			20.70		
" " Thomas Anderson " " White Clay Creek " ditto			5.65		
" " Alexander McCauley " Appoquinimink " ditto			16.11	147.17	147. 17
			4.854.93½		
Amount of New Castle County Quota of Tax for 1812			4761.90		
Surplus on this Tax			93.03½		
Amount of Outstanding Taxes carried forward			D	947.	62
forward			D	551.	53

Amount of Outstanding Taxes brought forward			947.62
Tax of 1812 in New Castle County continued			
Amount paid and balances due from the collectors as stated in the last page	4354.93½		
and Commissions and Delinquencies as settled with the collection	683.03½		
Makes this sum which was laid by the Auditor for collection	5537.97		
Tax of 1812 in Kent County			
Amount paid into the Treasury as per this and the last Report of the Finances		4.130.58½	
Kent County's Quota of Tax for 1812		4.166.67	
Surplus on this Tax		263.91½	
Amount paid into the Treasury as above	4.430.58½		
and commissions and delinquencies as settled with the collector	501.08½		
Makes this sum which was laid by the Auditor for collection	4.931.67		
Tax of 1812 in Sussex County			
Amount paid into the Treasury as per this and the last Report of the Finances		3502.79	
Deduct this sum overpaid by John Davis Collr of North West Fork hundred	4.65		
		3498.14	
Sussex County's Quota of Tax for 1812		3571.43	
Deficiency of this Tax		73,29	
Amount paid into the Treasury as above	3498.14		
and commissions and delinquencies settled with the Collector	668.10		
Makes this sum which was laid for collection by the Auditor	4.166.24		
Tax of 1813 in New Castle County			
Amount paid into the Treasury as per Gen[l] Statement of Receipts		6.237.71	
Due from David Kirkpatrick Collr Christiana hundred	312.18		
" " David Penny " Brandywine hundred	96.64		
" " Robert Walker " Mill Creek hundred	95.58		
" " John Aull " New Castle hundred	132.82		
" " William Baxter " Whiteclay Creek hundred	56.47		
" " Henry Bowman " Red Lion hundred	56.14		
" " Zachariah Jones " Pencader hundred	92.32		
" " George Vandegrift " St George's hundred	168.		
" " William Nelson " Appoquinimink hundred	157.95	1198.10	1198.10
Makes this sum laid for collection by the Auditor		7.435.81	
New Castle County's Quota of Tax for 1813	4761.90		
Deficit of Tax of 1809 to be received in 1813	1655.06	6.416.96	
This sum left to cover commissions & Delinquencies		1.018.85	
Tax of 1813 in Kent County			
Amount paid into the Treasury as per Gen[l] Statement of Receipts		2913.96	
Due from Dorcas Cross Collector for Duck Creek hundred	187.42		
" " Joseph Buckmaster " Little Creek hundred	397.23		
" " Samuel Wharton " " St Jones hundred	471.77		
" " Thomas George " Murderkill hundred	298.16		
" " William Lewis " Mispillion hundred	720.46	2075.04	2075.04
Makes this sum laid for collection by the Auditor		4.989.	
Kent County's Quota of Tax for 1813		4.166.67	
Leaves this sum to cover commissions & Delinquencies		822.33	
Amount of Outstanding Taxes carried forward			4.220.76

Amount of Outstanding Taxes brought forward			4.220.76
Tax of 1813 in Sussex County			
Amount paid into the Treasury as per the General Statement of Receipts		3.054.90	
Due from Curtis Spicer, Coll of Dagsborough hundred	57.18		
" " John Fleetwood " Nanticoke hundred	192.85		
" " William Fulcher " Lewes & Rehoboth hundred	113.31		
" " John Derrickson " Baltimore hundred	259.14		
" " Noah Messick " Broadkill hundred	127.14		
" " George Hearn " Little Creek hundred	154.37		
" " John Sharp " Indian River hundred	65.58		
" " Gillis Moore " Broad Creek hundred	135.40		
" " John Davis " North West Fork hundred	113.79		
" " Jonathan Walton " Cedar Creek hundred	87.70	1300.76	1300.76
Makes this sum Levis for Collection by the Auditor		4355.66	
Sussex County's quota of Tax for 1813	3571.43		
Deficit of Tax of 1809 to be raised in 1813	47.01	3618.44	
Leaves this sum to cover Commissions & Deliquencies		737.22	
Total Amount of Outstanding Taxes			Dollrs 5521.52

An Estimate of the Value of Bank Stock belonging to the State

1195 Shares of Stock in the Farmers Bank of the State of Delaware valued at 50 dollrs per Share		59.750.
20 ditto " ditto in the Bank of Delaware ... valued at 300 dollrs per Share		6.000.
Amt of the Value of Bank Stock		D 65.750

A Statment of Debts due to and from the State of Delaware on the 2d December 1813

Due from William Graham & John Polk on bond	112.45	Due to Farmers Bank of the State of Delaware	20000.
" " Joseph Snack former Sheriff of New Castle County	26.66	" " Rich. Cooper A.G.S.C. 3qrs salary	375.
" " John Stockton former Treasr of Loan Office &c	29.03	" " Willard Hall Secy of State two dollrs	200.
" " Brinckle &c " Sheriffs of that County	72.10	" " Jos. Guen Adjt Genl Three dollrs	75.
" " David Lechwood " ditto ditto	5.		
" " David Owens " ditto Sussex County	270.77		
" " Richard C. Dale " ditto New Castle County	104.30		
" " Francis Naughey " ditto ditto	167.56		
" " Thomas Perkins " ditto ditto	79.33		
" " William B. Cooper " ditto Sussex County	118.60		
" " William Clarke " ditto Kent County	537.36		
Balance against the State	19196.14		
D	20650.00	D	20650.

A General Statment of the Funds

Balance in the Treasury 2d December 1813	10990.34
Amount of outstanding Taxes	5521.52
Dollrs of Bank Stock	65.750.
	82.261.86
Deduct the Balance of Debts as above, against the State	19.196.14
Total Amount of the Funds 2d December 1813	D 63.065.72

Joucards ... D 551.53

Dr. Henry Molliston Esquire late Trustee of the School Fund In Acct with said Fund ... Cr.

1812 Decr 8	To Balance in the hands of Trustee as per last Report	2197.	33½	1813 Feby 11	By said Trustees commissions on $2.343.75 per the Acts of his receipts on account of this fund from 5th Decr last to this time at 1½ p Centum	42.	66	
1813 Jany 19	To this sum received from Farmers Bank for a semi annual dividends on 1225 Shares of Stock	1653.	75	" "	" Nett Balance now in hands of Trustee	5998.	94½	
" "	To this sum received from the Bank of Delaware for a semi annual dividends on 37 Shares of Stock	111	"					
" 22	To this sum received from Mr Willard Hall Secy of State for Carriages & Tavern Licenses	74	67					
	D.	6041.	66½		D.	6041.	66½	

Dr. Samuel Paynter Esquire Trustee of the School Funds In Acct with said Fund ... Cr.

1813 May 4	To this sum received from H. Molliston in full	5998.	94½	1813 May 4	By this sum paid the Farmers Bank of the State of Delaware an instalment on 1225 Shares of Stock in said Bank at 10 dollars per Share	1225		
June 15	" Ditto from Mr Willard Hall Secretary of State for Carriages & Tavern Licenses	328	"	Decr 2	By said Trustees commissions on $3.177 the Amt of his receipts on account of this fund exclusive of the Balance received from his predecessor and the Amt of Stock transferred to this State at 12½ Cr	17.	63½	
Aug 26	" this sum from Farmers Bank for a semi annual dividends on 1225 Shares of Stock due 12 July	2205						
" "	" Ditto from Bank of Delaware: Ditto Ditto on 37 Shares due 1 May	111						
" 27	" this sum being the Amt of 77 Shares of Stock in the Farmers Bank now transfered to this State in conformity to the 3 Sec of An Act entitled an Act providing for the payment of instalments on Stock in the Farmers Bank at 40 dollars Share	3080						
Decr 2	To Balance due Trustee	11.	71					
	D.	12247.	63½		D.	12247.	63½	

An Estimate of the value of Stock belonging to the School Fund

1148 Shares of Stock in the Farmers Banks valued at 50 Dollars per Share	57400	
37 Ditto " Ditto " Bank of Delaware valued at 300 Dollars per Share	11100	
	68500.	
Deduct Balance due Trustee as above	11.	71
Amount of Stock belonging to the Funds for Establishing Schools ... D°.	68458.	29

The preceding Reports of the Finances of the State of Delaware for the Year 1813, and the above Statements relative to the Funds for Establishing schools, are

Most Respectfully submitted, by

Peter Caverly, A. G.

Auditors Office January 1st 1814

Statement A, exhibiting the payments made by the State Treasurer to sundry Persons by order of Andrew Bunall, Edward Dingle, and James R Black Esquires, Commissioners named in the 6th Section of the Act providing for the general defence of the State of Delaware, for Articles furnished and for Services rendered under the orders of the Governor; also payments made to the Governor and their order, in conformity to the provisions contained in the said Act.

1813		Paid the following persons for Articles furnished		
May 29	No 1	Kendal Balsom for bill	180	
"	2	William Wolfe Esquire " ditto	3.	
" 31	3	Selby Huckman " ditto	10.	
"	4	Ditto " ditto	3.	
"	5	Cook Clampitt " ditto	21.	25
"	6	Caesar Lewis " ditto	5.	
"	7	Kendal Balsom " ditto	9.	38
"	8	Jacob Lewis " ditto	5.	87½
"	9	Peter Lewis " ditto	11.	25
"	10	William Marshall " ditto	2.	54
"	11	James Clifton " ditto	6.	
"	12	Ezra Davis " ditto	4.	
"	13	Thomas Rodney " ditto	31.	62½
"	14	Ditto " ditto	10.	
"	15	Wallace Waples " ditto	12.	50
"	16	William Newcomb " ditto	2.	
"	17	John W Dean " ditto	2.	
"	18	Robert Shankland " ditto	12.	
"	19	Albert Burton " ditto	4.	
"	20	William Lank " ditto	3.	50
"	21	Daniel Burton " ditto	39.	38
"	22	Caleb Rodney " ditto	13.	
"	23	William Steel " ditto	3	
"	24	Daniel Clifton " ditto	7.	75
"	25	John McWest " ditto	40.	25
"	26	Ebenezer Pettyjohn " ditto	89.	50
"	27	William & Thomas Ellman " ditto	91.	46½
"	28	Robert Burton " ditto	127.	76½
"	29	Peter Wiltbank " ditto	19.	50
"	30	White & Wiltbank " ditto	80.	
"	31	William Rafsel " ditto	9.	
"	32	Ditto " ditto	10.	50
"	33	Samuel Records " ditto	260.	
"	34	Ditto " ditto	18.	75
"	35	Belitha Christopher " ditto	252.	62½
"	36	William D Waples " ditto	404.	71
"	37	Caleb Rodney & Co " ditto	381.	43
"	38	Whittenton Clifton " ditto	56.	69
"	39	Robert West & Son " ditto	100.	48½
"	40	George Harrard " ditto	188.	59
		Amo forwarded	2.485.	29

1813		Amount forward		2.485.	29
June 1	41	David Paynter & bills		158.	72
"	42	Ditto " ditto		180.	
"	43	Noah Short " ditto		11.	36
"	44	John Dorman " ditto		11.	50
"	45	Whittenton Clifton " ditto		21.	20
"	46	Richard Harrington " ditto		4.	13
"	47	Lewis Pettyman " ditto		1.	92
"	48	David Paynter " ditto		21.	50
"	49	Cord Harrard " ditto		25.	
"	50	James Thompson " ditto		9.	62½
"	51	Richard Harrington " ditto		50.	08
"	52	James Harrard " ditto		7.	53
"	53	Genl Thomas Fisher " ditto		18.	
"	54	Peggy Martin " ditto		3.	
"	55	John Carr " ditto		8.	50
"	56	Genl Thomas Fisher " ditto		30.	
"	57	Hugh Smith " ditto		5.	
"	58	Philip Short " ditto		12.	33
"	59	Benjamin Barker " ditto		5.	50
"	60	Dr A McSlocum " ditto		2.	70
"	61	John Harrard & Son " ditto		59.	46
"	62	Thomas Rowland " ditto		18.	27
"	63	Robert Brereton " ditto		2.	02½
"	64	Whittenton Clifton " ditto		1.	62½
"	65	Linton A Houston " ditto		15.	80
"	66	John Parker " ditto		16.	50
"	67	Samuel Thompson " ditto		1.	50
"	68	Peter Hall " ditto		27.	91
"	69	John McCloud " ditto		54.	
"	70	Samuel Paynter Jr " ditto		1041.	09¼
"	71	Joseph Tamm " ditto		24.	67
"	72	Arthur Milby " ditto		8.	
"	73	Sam'l Paynter Jun'r " ditto		3.	
"	74	Woolsey Waples " ditto		17.	19
"	75	Samuel Records " ditto		37.	87
"	76	Levi Hill " ditto		8.	84
"	77	David Paynter " ditto		6.	
"	78	Stephen Coston " ditto		66.	19
"	79	Patience Bagwell " ditto		21.	91
"	80	James Thompson " ditto		6.	32
		Amo forwarded	D	4508.	60¾
		forwarded	D	551.	53

1813	No	Amount forwards			1813	No	Amount forwards		
			4.568.	65½				1131.	09½
June 1.	81	Thomas Abney ... pr bills	32.		June 1.	130	Thomas Reeves ... pr bills	314.	41½
" "	82	Cornelius Saynter Jr. ... ditto	4.	70	" "	131	Sylvester Wells ... ditto	9.	37
" "	83	Martin Smith Adm. ... ditto	376.	34½	" "	132	William Harris (Carpenter) ditto	63.	20
" "	84	Cornelius Blacks ... ditto	8.		" "	133	Silas Maull ... ditto	1.	87½
" "	85	Belsey Edwards ... ditto	1.	12½	" "	134	Peter and John Maull ... ditto	9.	75
" "	86	Jesse Green Esquire ... ditto	36.		" "	135	Henry Maull ... ditto	6.	75
" "	87	Joseph Tarr ... ditto	61.	08	" "	136	John McMain ... ditto	2.	98
" "	88	Simon Kollock ... ditto	310.		" "	137	Abraham Hall (Negro) ... ditto	6.	
" "	89	Capt. Robt. Dill ... ditto	26.	30½	" "	138	John Maull ... ditto	2.	16
" "	90	N. G. Williamson ... ditto	34.		" "	139	Ditto ... ditto	7.	50
" "	91	Lowder Layton ... ditto	3.002.		" "	140	Daniel Woolf ... ditto	5.	4½
" "	92	Vincent C. Lockerman ... ditto	25.	75	" "	141	James S. Hollands ... ditto	10.	50
" "	93	John Warner ... ditto	146.	132	" "	142	Richards Bros ... ditto	2.	64
" "	94	James A. Black ... ditto	33.		" "	143	David Starrard (Blacksmith) ditto	5.	
" "	95	C. I. Dupont Stemmers &c. ditto	1260.		" "	144	Josiah Martin ... ditto	1.	50
" "	96	James Clarke ... ditto	15.	75	" "	145	Edward Dingle ... ditto	36.	
" "	97	Andrew Barratt ... ditto	36.		" "	146	Charles McCullen ... ditto	15.	
" "	98	John Barratt ... ditto	13.	25	" "	147	John Wooley Adm. ... ditto	26.	74
" "	99	John Craig ... ditto	6.	40	" "	148	Mary Green ... ditto	3.	
" "	100	John Dorman ... ditto	62.	60	" "	149	Jacob West ... ditto	3.	
" "	101	George Steam ... ditto	85.		July 3	150	Abraham Harper ... ditto	30.	50
" "	102	John Parker ... ditto	89.	98	" "	151	James Pollet ... ditto	3.	29
" "	103	Ditto ... ditto	80.		" "	152	Jacob Lentner ... ditto	4.	50
" "	104	Cornelius Paynter ... ditto	2.	99	" 9	153	Stapleford Hazelton ... ditto	25.	
" "	105	Seth Green Esq. ... ditto	26.		" "	154	James Millechop ... ditto	25.	
" "	106	James Thompson ... ditto	15.	85	" "	155	James Starr &c. ... ditto	42.	50
" "	107	William Arnell ... ditto	28.	50	" "	156	William Marshall ... ditto	14.	90
" "	108	William Coleman ... ditto	14.	21	" 13	157	Nehemiah Lifland ... ditto	7.	92
" "	109	Septic Hogues for transporting wood ditto	5.		" "	158	John Carey ... ditto	6.	
" "	110	Wallace Waples ... ditto	15.		" "	159	Jonathan Cullen ... ditto	92.	63
" "	111	Sam. Records ... ditto	46.	67	" "	160	Benjamin Burton ... ditto	7.	12½
" "	112	Daniel Paynter ... ditto	2.		" 22	161	James Thompson ... ditto		50
" "	113	James Parker ... ditto	5.	13	" 23	162	John Selby ... ditto	1.	50
" "	114	James Clifton ... ditto	6.	50	" 26	163	Thomas Marsh ... ditto	6.	
" "	115	Benjamin Lockwood ditto	50.		" "	164	Jonathan Gordon ... ditto	1.	50
" "	116	John Parker ... ditto	10.	25	" "	165	Burton Warrington ... ditto	1.	50
" "	117	Isaac Waples ... ditto	17.	37	" "	166	James Warrington ... ditto	18.	90
" "	118	John Hollands ... ditto	16.	50	" "	167	Richard Paynter ... ditto	1.	50
" "	119	William Marshall ... ditto	7.	25	" "	168	Elizabeth West ... ditto	1.	
" "	120	Daniel Burton ... ditto	114.	51	" 29	169	Anthony Jacobs ... ditto	1.	50
" "	121	John Parker ... ditto	50.	79	Aug. 2	170	Micajah Greenfield ... ditto	6.	
" "	122	Daniel Rodney Esq. ... ditto	37.	75	" "	171	Richard Burnham ... ditto	70.	
" "	123	Samuel Lewis ... ditto	18.		" "	172	Robert Sleen ... ditto	61.	
" "	124	Thomas Reeves and others ditto	8.		" 10	173	Thomas Cooper Esq. ... ditto	16.	50
" "	125	James Gaskins ... ditto	201.	43½	" 11	174	Mitchell Derrickson ... ditto	3.	60
" "	126	Abel Harris ... ditto	132.	12	" 13	175	Joseph Lofits ... ditto	1.	50
" "	127	Levin Godwin ... ditto	12.		" 16	176	John Selby ... ditto	18.	75
" "	128	Peter Robinson ... ditto	9.	39	" "	177	Ditto ... ditto	20.	37½
" "	129	James Long ... ditto	18.		" "	178	Daniel Burton ... ditto	63.	84
		Amo. forward D	11315.	09¼			Amo. forwards D	12157.	60¼

0121

1813	No				1813	No			
		Amount forwarded		12457.66			Amount forwarded		22.845.73½
Aug.t 17.	179	George Lewis ... for bill		1.	"	217	Officers &c in Capt. Phillips Company Comf. to pay Roll		147. 37
" 19	180	And.w Hudson ... " ditto		2.	"	218	Ditto in " David Nelsons do ... " ditto		122. 29
" 24	181	Michael Downey ... " ditto		24.	"	219	Ditto ... " Baynton Francis do ... " ditto		239. 43
" 25	182	Francis Cunningham Adm.r ... ditto		44.	"	220	Ditto ... " Samuel Laws do ... " ditto		939. 18
" "	183	John Watson ... ditto		7.	"	221	Ditto ... " Shadrock Elliott do ... " ditto		148. 36
" "	184	Genl John Stockton ... ditto		19. 38	"	222	Ditto ... " Thomas Ricords do ... " ditto		141. 85
				12554.98½	"	223	Ditto ... " Lewis Stewart do ... " ditto		111. 51
		Paid the following Officers now commissioned Officers and Serveants for their personal Services rendered at Lewes Town under the orders of the Governor.			"	224	Ditto ... " John Adams do ... ditto		354. 29
					"	225	Ditto ... " Bear. Manlove do ... ditto		77. 29
					"	226	Ditto ... " Josiah Polk ... do ... ditto		186. 14
					"	227	Ditto ... " Jon.a Waller ... do ... ditto		184. 53
" "	185	Sundry fields and Staff Officers as per Pay Rolls certified by the Commissioners & their several Accounts		557. 17	"	228	Ditto ... Lieut. John Hill ... do ... ditto		188. 71
" "	186	Officers, non commissioned officers and Privates in Capt. Shankland's Troop of Horse &c ditto		408. 97	"	229	Ditto ... " Capt. Nathan Reads do ... ditto		118. 84
					"	230	Ditto ... " John Warrens Troop ditto		311. 81
" "	187	Ditto Ditto in Capt. Rodneys Company ... ditto		694. 31	"	231	Adjt. Collins for going express ... ditto		4.
" "	188	Ditto Ditto in Capt. Harrington's Troop ... ditto		504. 76			Amo.t paid for order of the Commissioners		26141. 33½
" "	189	Ditto Ditto in Capt. Vernells Company ... ditto		202. 77	April 26	"	Paid Joseph. Haslett Esq.r Governor ...		1006.
" "	190	Ditto Ditto in Capt. Benj.a Barkers do ... ditto		176. 83	June 22	"	Paid for order of Ditto to Augustine & M. Schee for printing Genl Orders		47.
" "	191	Ditto Ditto in Capt. Mat.w Ingraham do ... ditto		289. 67			Amo.t paid for the Genl defence of the State	D	27188. 33½
" "	192	Ditto Ditto in Capt. Wm Jones ... do ... ditto		155. 50					
" "	193	Ditto Ditto in Capt. Sam.l Holland do ... do		357. 66					
" "	194	Ditto Ditto in Capt. Isaac Wasley do ... do		175. 90					
" "	195	Ditto Ditto Capt. Abl. Dills do ... do		564. 53					
" "	196	Ditto Ditto Capt. John Collins do ... do		139. 51					
" "	197	Ditto Ditto Capt. Thomas Rider do ... do		118. 54					
" "	198	Ditto Ditto Capt. John Innis do ... do		127. 21					
" "	199	Ditto Ditto Capt. Hol. Warrington do ... do		91. 62					
		Amo.t adjusted 27 August 1813 ...		17119. 63½					
" "	200	Officers non commissioned Officers and Privates in Capt. John Dorman's company ... ditto		278. 31					
	201	Ditto Ditto in Sam.l B. Davis do ... ditto		386. 94					
" "	202	Sundry persons employed in the Ordnance Magazine do		112. 51					
" "	203	Officers &c in Capt. Geo.e Graham's Comf.y do		157. 59					
" "	204	Ditto in Capt. Hoods ... do ... do		220. 13					
" "	205	Ditto ... " Peter F. Wrights do ... do		561. 81					
" "	206	Ditto ... " John Rollucks do ... do		894. 63					
" "	207	Ditto ... " Stephen Reddens do ... do		124. 40					
" "	208	Ditto ... " Rob.t D. Stout do ... do		148. 50					
" "	209	Ditto ... " Charles Polks do ... do		287. 32					
" "	210	Ditto ... " Lawrence Riley do ... do		96. 49					
" "	211	Ditto ... " Daniel Godwin do ... do		334. 66					
" "	212	Ditto ... " Clement Morris do ... do		435. 72					
" "	213	Ditto ... " Arthur H. Willis do ... do		128. 34					
" "	214	Ditto ... " Rich.d Clarke ... do ... do		206. 20					
" "	215	Ditto ... " Aaron Swiggett do ... do		357. 05					
" "	216	Ditto ... " William Davidson do ... do		195. 47					
		Amo.t forwarded D		22845. 73½			forwarded ... D		551. 53

A true copy of the original Lists of Payments now filed in this Office

Peter Causten Jr. Ass.t

Auditors Office 1st January 1814

0122

END OF DOCUMENT

END OF FILE

EXECUTIVE PAPERS

1813

State Auditor

Folder #2

0125

[redacted]

[redacted]

Paid

Paid 12½ cts.

Peter Caverly Esqr.
Auditor of Accounts
Wilmington (Delaware)

0126

[redacted]

[redacted]

Brookln Feby. 23d. 1813—

Mr. Peter Caverly

My dear Sir

You favour by the last mail has come to hand — I feel myself under many obligations for your politeness and attention.

I am requested by his excellency Gov. Rodney to furnish you with such materials as are in my hands, and have not yet reached yours, in order that you have the materials on which a statement may be speedily made to the General Government of the expenditures for the Defence of the State of Delaware — have hastily made the following estimate viz:

Allowances by the Comrs. at their setting in January last for supplies for defence &c	615.98
At the same time for Personal services in the defence of the State - - - - -	1275.18
Paid since the 2d Sess. for former allowances, for collecting the arms and the last attendance of the Commissioners - - - -	522.31
	$2.413.47

over

0127

Following is the list of Collectors appointed by the Levy Court of Sussex County for the year eighteen hundred and fourteen which I do hereby approve viz.

Joel Carlisle for Nanticoke Hundred
Thomas Hearn (of Elias) " Broadcreek "
Levin Phillips " Little Creek "
John Linga " Indian River "
William Freeman " Dagsboro' "
John Davis " North West Fork "
Noah Messick " Broadkiln "
William Futcher " Lewes & Rehoboth "
John Dereckson " Baltimore "
Jonathan Walton " Cedar Creek "

I have nothing further at present—
My best respects to Mrs Caverly and the Family
Yours truly
Jahn. Paynter Jun. J. P.

0128

END OF DOCUMENT

0129

[redacted]

[redacted]

Peter Causey Esquire

Dover

To the care of the Chancellor

Delaware

0130

[redacted]

[redacted]

Geo. Town. March 3. 1813

My Dear Sir

You will be pleased to for-
ward by the first opportunity, ten of the
blank Bonds left with you by the Printer of
Dover, to Mr. William Rogue Clerk of the
Peace of Geo. Town, in order that he may
have them ready to be signed by the Col-
lectors at the same time of their giving
the other Bonds — I shall also crave
your attention to what you may see
necessary with regard to the other Coun-
-ties. — with due respect (in haste)
your hble Servant
Sam. Paynter Jun

0131

END OF DOCUMENT

0132

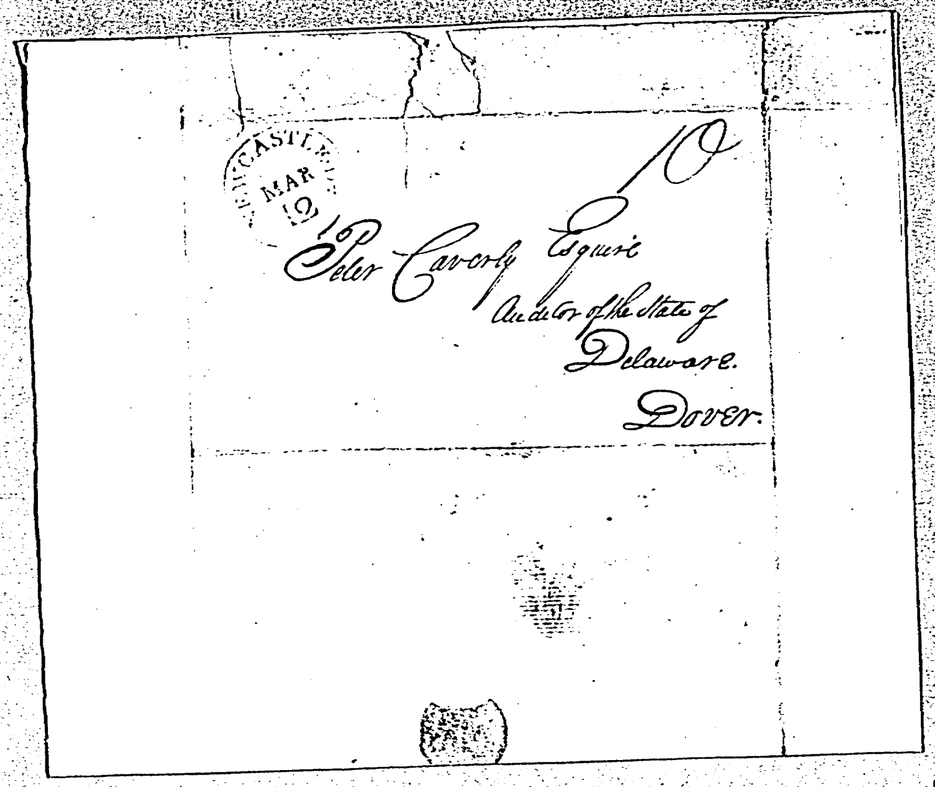
CASTLE
MAR
10
Peter Caverly Esquire
Auditor of the State of
Delaware.
Dover.

0133

[redacted]

[redacted]

Newcastle March. 10. 1813.

My Dear. Sir

I have been requested by the State Treasurer to lay before You the Names of the Collectors of Tax and their Sureties for this County for the present Year. I shall by Next Mail (Monday) send You a list of the fines and forfeitures for the year 1811. 12. I am Sir with very great respect Your Obt. Servt.

N.B. None of the Collectors have not yet offered Security but must now offer them to a Committee appointed by the Court.

Alex. Reynolds

	Collectors	Sureties
Brandywine	David Penny.	—
Christiana	David Northstreet	Francis Daniel M'Murdock
White Clay Creek	M. Beater	Jo. R. Massey Nath. Wier
Pencader	Zachariah Jones	
Appoquinimink	Mr Weldon	John Boyston James Chambers
St. Georges	James Nash	Benj. Mercer & Jos. Cochran
New Castle	John Auld	& Valentine M'Neal & James Coes
Mill Creek Hund.	Robert Walker	Thomas Findley & Jno Crosgrave
Red Lion	Do	Henry Brownaw — —

0134

[redacted]

[redacted]

END OF DOCUMENT

0135

otherwise in consequence of information to you &
my accommodation will be promptly paid.

The Bonds given by me to the State,
the third day of Feb.y last was by the Governor ap-
proved on the 4th. and will be forwarded to you
by some safe hand, on receipt of which be pleased
to forward me a line.

Be pleased to present my respects to Mrs
Caverly, and remain yours &c.a Saml. Paynter Jun.r
State Treasurer

1.60
3.40
5.0

Treasurer's Office
State Bank
May 1813

0136

Broadkiln March 4. 1813

Peter Causey esquire

My dear Sir

I have written by mail to Alexander Reynolds esquire, clerk of the peace for New castle County, requesting him to furnish you on monday next, a list of collectors appointed by the Levy Court of that county, with their sureties, which I do hereby approve.

Collectors appointed by the Levy Court of Kent County

Davies Chops, for Duck creek Hundred
Joseph Buckmaster for Little creek Hundred
Samuel Watson for St. Jones's Hundred
Thomas George for Murderkiln Hundred
William Lewis for Mispillion Hundred

Collectors appointed by the Levy Court of Sussex County

Jonathan Watson for Cedar creek Hundred
John Rickwood — for Nanticoke Hundred
John Davis — for Northwest Fork Hundred
George Hearn for Little Creek Hundred
John Sharp — for Indian River Hundred
Noah Mustick for Broadkiln Hundred
Curtis Spicer — for Dagsborough Hundred
William Futcher for Lewis and Rehoboth Hundred
Gilly Moore for Broad Creek Hundred
John Dickerson for Baltimore Hundred —

All of which are by me approved

The Clerk of the Peace for Sussex County wishes to have two of the Bonds which were to be left by the printer with you, by the first conveyance, in order that they may be signed by the collectors and their sureties at the time they are giving their other Bonds.

Any instruction, information or attention you may offer to me, will at all times be thankfully received and all expence of Portage or otherwise

otherwise in consequence of information to you & my accommodation will be promptly paid.

The Bonds given by me to the State, the third day of Feb.y last was by the Governor approved on the 4th. and will be forwarded to you by some safe hand, on receipt of which be pleased to forward me a line.

Be pleased to present my respects to Mrs Caverly, and remain yours &c.a Saml. Paynter Junr.
State Treasurer

Lieut. Governor
State of Del.a
1813

1.60
3.40
5.0

0138

END OF DOCUMENT

0139

[redacted]

[redacted]

Inpraham
Dorman — Fisher
Hill — Painter
Hadd — Waiply
Frame — Cullen
Willis
Soul
Kolbeck
Wrights
Rooney
Read — Wally
D. Rodd — Cooper
J. Pumphrey
P. White — W. Harris
D. Hall — R. Bolton
J. Davis — D. Painter
R. Wilkinson — Thompson
R. Hannah — W. Manlove
G. Parker — J. Hardy
D. Foster

Received Sept 8th 1862 of Thomas Wilson Esq. Treasurer of the State of Delaware. Public Schools Appropriation Fund Three Hundred Dollars.

$300.

[redacted]

[redacted]

0140

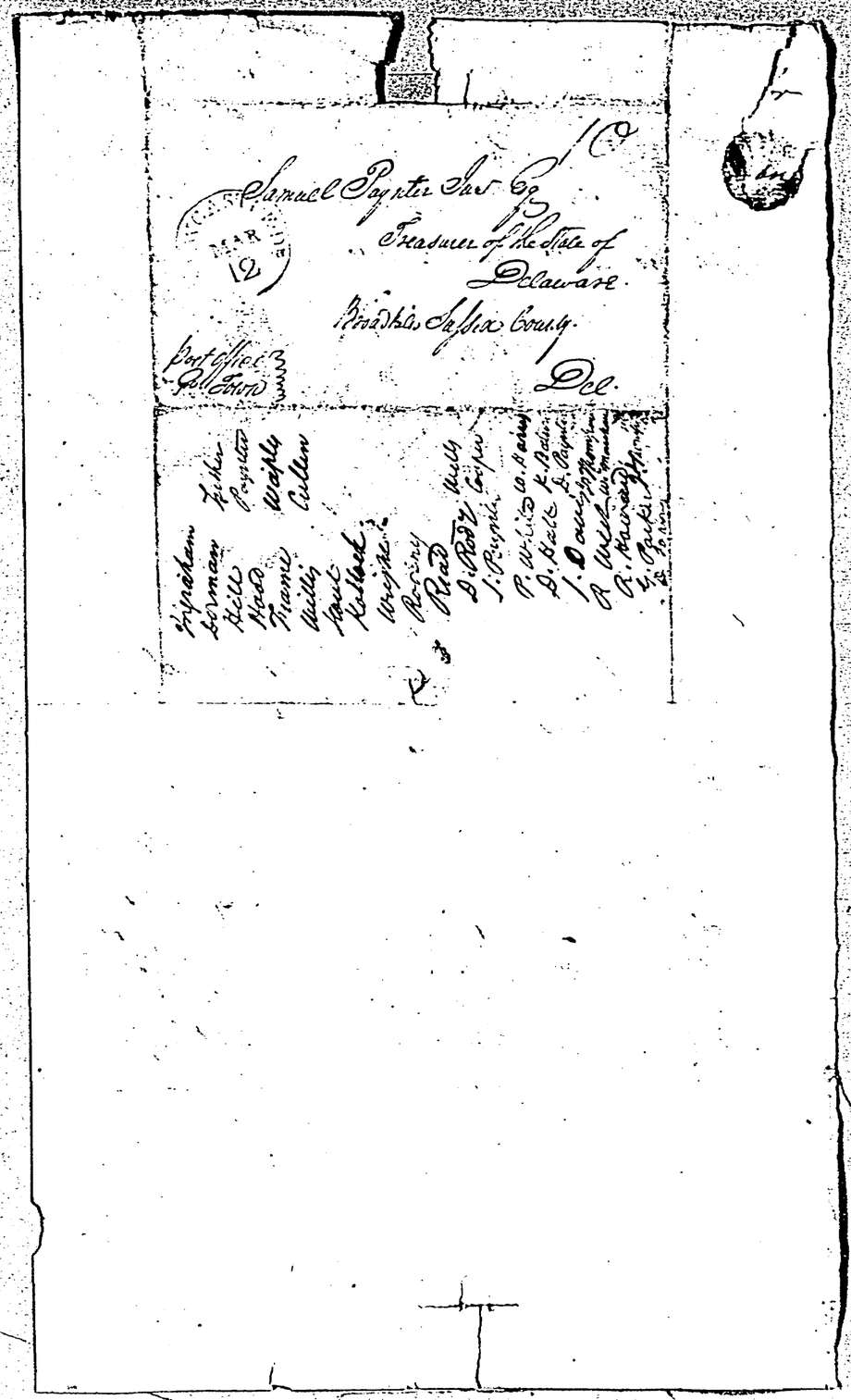
Samuel Paynter Jar &
Treasurer of the State of
Delaware
Road this Sussex County
Del.
Port Office
Bridgeville

0141

Copie March 10th 1812

My Dear Sir Agreeably to your Request I send You the Names of the Collectors of Tax for the several Hundreds in the County together with their Sureties for the Number that have offered & those who have not are to offer them to a Committee appointed by the Levy Court I shall be happy to render You every Service in My Power and at all times Wish my Friends - I will also keep up and take the most approved Security for the Collectors of State Tax as I have hitherto done for Your Predecessor.

I am Sir with very great Respect Your Sincere Friend

Alex Reynolds

Jas. Payter Esq.
State Treasurer

	Collectors	Sureties
Brandywine Hundred	David Perry - 1813 No Sureties offered. —	
Christiana Do.	David Kirkpatrick & Francis Daniel M'Murdock.	
White Clay Creek.	M'Baxter. Jo. A Melvy	Nathaniel M'Coy.
Pencader Do.	Zachariah Jones —	
Appoquinimink Do.	— Wm Weldon	John Broster, Jacob Chambers
St Georges do.	Jacob Clark.	Benjamin Merrit & John Cochran
Murderkill Do.	John Cook Valentine M'Neal	& James Ewes
Mispillion Hundred	Robert Walker,	Thomas Findley & John Frosard
Red Lion	Henry Bowman —	— —

0142

END OF DOCUMENT

0143

List of Collectors
New Castle County
1813

Peter Caverly Esq
Collector of Taxes for Christiana Hundred
Wilmington

0144

[redacted]

[redacted]

Peter Caverly Esq
Auditor of the State of Delaware
Wilmington

Lot No 6 allotted
New Castle County
1873

0145

[redacted]

[redacted]

[redacted]

[redacted]

New Castle Sept 26. 1815

Dear Sir

The Orphans Court appointed in February last David Penny Collector for Brandywine Hundred. William Hardman Collector for Christiana, John Hall for Mill Creek Hundred Robert Walker, White Clay Creek James Bradford Pencader Hundred Nicholas Quinn, Red Lyon Hundred Thomas Clark St Georges. George Vandegrift, Appoquinemink Hundred Wm Waldron.

I am using every Exertion to have the Lists Completed which owing to My Not having an Assistant Clerk cannot be Accomplished before the Common Pleas of Sussex in a day or to get some help.

I am Dear Sir
With great respect
Your friend
A Reynolds

[redacted]

[redacted]

0146

END OF DOCUMENT

0147

[redacted]

[redacted]

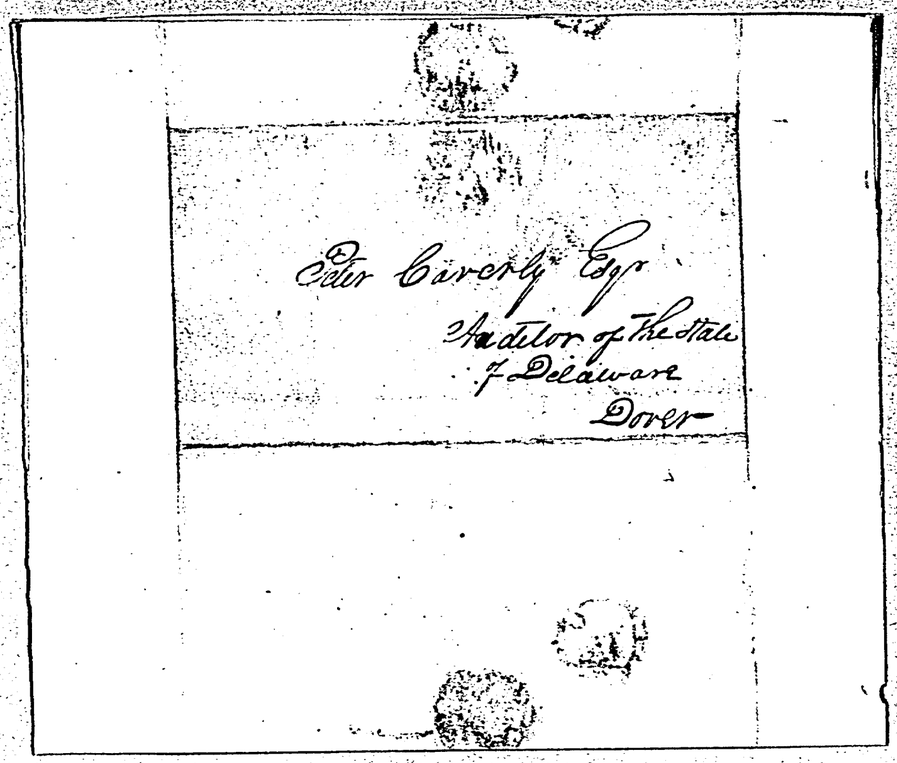
Peter Caverly Esqr
Sheriff of the State
of Delaware
Dover

[redacted]

[redacted]

0148

Dear Sir

Newcastle 26 May 1813

I send you the Duplicate assessments for the present Year. I pray you to allocate your Warrants to them and return them to Me immediately they would have been ready long since but for the derangement of Mowing, the Session of Court &c. one or two Hundreds I have not quite completed but will finish the Moment you return them to Me. I am Sir

With great respect Your Most Obedt Servt

Gallatage at the Eddy the last Winter

Peter Caverly Esq.

A Reynolds

0149

END OF DOCUMENT

MUTILATED DOCUMENT

0151

Canterbury D.
12 Nov: 13th

10

Mr Peter Caverly Esq.

Wilmington

Delaware

0152

POOR QUALITY ORIGINAL

Canterbury Decr the 19th 1813.

Sir

I take this method to inform you that I have been very unwell ever since I came from Lewis Town, and am afraid to turn out much from home, if I can get on by the mail the enclosed lines and State a settlement of the within lines that I am chargable with, and also send the schedule of the peace returns it will very much oblige me, or if it can be part of it as likely you will be at Dover before long, if I am above to come in this month I must try to come the forepart of next week, if you will please to send me a few lines and a form of a petition sent by the mail this week you will much oblige your Friend &c

Mr Peter Caverly Esqr

D. Green C. Treas^r

N.B. If you have no copy of a settlement you can have if Samuel Clemens will draw of a Sample copy I will pay him for his trouble be pleased to send me answer the week I am a Grand Jurour about the Delinkings

D. G.

0153

END OF DOCUMENT

Dear Sir,

Dec. 30. 1813

I have this Instant received by Mace Yard of to Day, the Dollarage of this County Could not appear upon the Records of the Levy Court for the March Sessions 1813. Because the Lists Could not be Calculated before Late in May Last on Examination of the Bonds given to the State and County Treasurer, ascertain tomorrow the Amt of the Dollarage & Same to be Collected by the Collectors of each of You their Named the Collectors have regularly taken from the Office their Dupplecates whilst the Court of Sessions were Sitting and the Young Man who Waited for Me may have given them their Dupplecates without taking the Amount of Dollarage - altho they have also given Bond in double the Sum to be Collected by them I Wish by to Ascertain this tomorrow or Next Day I Regret the Proceedings of the Levy Court Last Year Should not Contain the Sale of Toll Gates Sold by the Levy Court and I Do Now Certify to You Sir that on the 5th of March last They Sold 35 Six Hundred Dollars for the County Tax and 20 Cents for Hundred Dollars for the Poor Tax — Let Me hear from You Tomorrow - Your Most Respectfully C. Reynolds.

Jun 0002

0155

The following persons are the Collectors of—

New Castle County

David Penny Bld. H
Wm Baxter Wheat C. H
Chas J. D Kirkpatrick
Zachariah Jones — Pencader H
Robert Walker Mill C. Hund
Henry Boreman Red Lion H
J. C. Hund Geo Vandegrift — Wh
Sept. 1893 Rec Isaac Clark do
William Veldon Appoq. Hund
John Cole New Castle H

0156

Master of Rolls
Dover
Delaware

DEC 21 CASTLE

The following Persons are the Collectors of -

New Castle County

David Perry B.W. H
Wm Baxter W.C.C. H
Chr^a S. F. D Kirkpatrick
Zachariah Jones - Pencader H
Robert Walker Mill C. Hund
Henry Bowman Red Lyon H
- St. G. Hund Geo Vandegrift 7th
Sept. 1813 vice James Clark do
William Weldon Appo Hund
John Aull New Castle H

NEW CASTLE DEC 31

PAID

Peter Caverly Esq
Auditor of the State
of Delaware
Wilmington

END OF DOCUMENT